1958

STO-TONIAN

Tom Bryan
Lily Hardy
Judy Roberts
Al Rodrigues
Mar
Smokey Martin
Marcia Chute
Sue Chaet
Joan Lindelof
Liz Mill
Lenny Thompson
Anne Moore
Bill Fors
Nat Rosen
Bruce
Bob Gay
Bill Glover
Jim Barber
Ruthie Logan
Jan
Ridge Corbett
Hank Collins
Huntley Poole
Jim Knight
Jack
Cliff Walent
Bob Higgins
Helen Homer
Jim Tucker

Mary Silva
Marie Storme
Betty Barrett
Pat Barrett
Ele Bunaviez
Al Frizelle
Bernie Perry
Martha Hampe
Jack Shannolon
Carl Walent
Buzzy Crean
Gail Rodriguez
Wilt Sprague
David Hannaford
Norma Sullivan
Larry Jaynes
Ann Freeman
Ann Raymond
Carol Daley
Carol Donovan

REFERENCE
STOUGHTON PUBLIC LIBRARY

Pat Carrara
John Duenette
Bob Sharp
Wilma Wigmore
Dolores Perdigao
Sally Russell
John
Carol Ann Adams
Jean Austin
Dick
Rosie Vincent
Cathy Costa
Jack
Mary Graney
Robert Shaw
Joe
Carolyn Grober
Arthur Otto
Peter
Frank Sweetman
Donald Lessa
Virginia

Clark Harry Mettler Arlene Turner
ller Marilyn Wechsler Margie Stewart
Simonsen Jean Silva Jim Wallace
Hood Butch Brown Joanne Tutcliffe
Standish Lu Lu Carolan Paul Collins
Jerry Chaskes John Vieira

Lorn Cunningham Calvin Winroth
Frank Utakis David Sullivan

Collins Criss Carrier Howie Churchill
Buckley Jay Webster Don Davidge
Bernoff John Bennett Fred Raymond
racey Skeeze Simpson Suzanne DeBaul
Ryan Donald Hanifan Eric Robinson
Fellows Jim Adomaitis Sunnie Guinazzo

George Cacquano
Fred Graves
Inda Johnson
Ellie Miller
Angie Pappas
Dotty Dashnet
Don Eliason
Robert Clark
Ed. Davis
Terry Gonsalves
Phyllis La Porte
Carol McGrath
Mary O'Donnell
Ronnie Lombard
John MacLean
Jim La Civita
John Radivoe
Bob Bruce
Jerry Barrie
Bill Boldue
Fred L. Biffin
Frank C. Blanchard
Sandy Hepworth
Pat Waring
Carol Tracy
"Butch" Walbridge

PUBLIC LIBRARY
STOUGHTON, MA 02072

STOUGHTON PUBLIC LIBRARY
3 1646 00134 9755

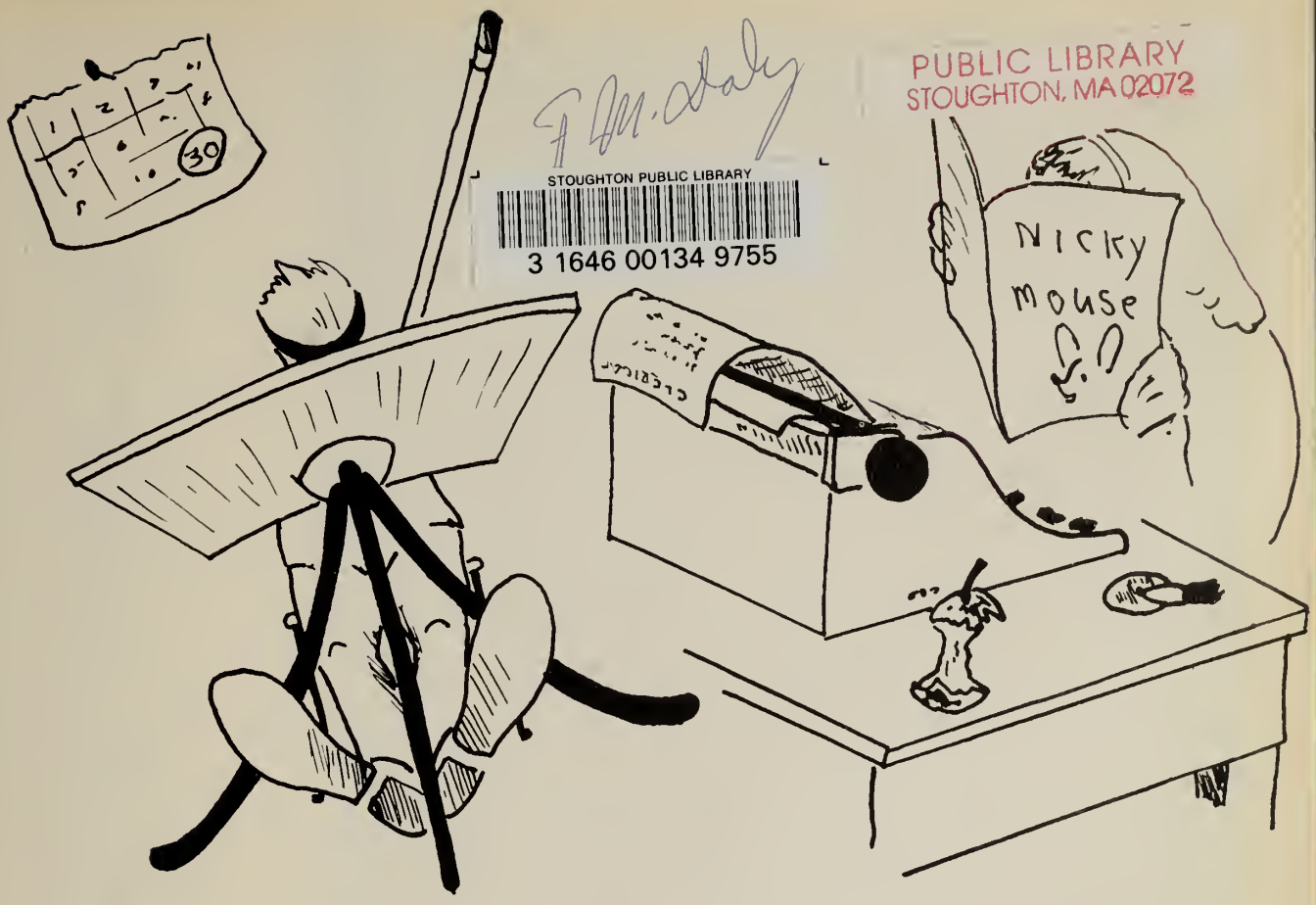

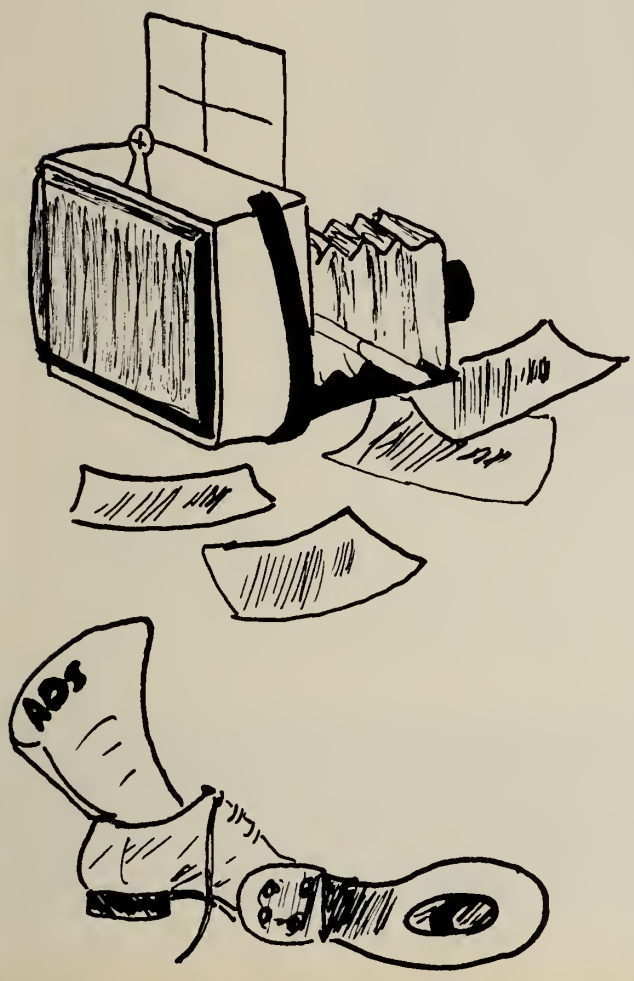

The Sto-Tonian

Presented by

The

Class of 1958

Stoughton High School
Stoughton, Massachusetts

Dedication

To you, Señorita McIntosh, the class of 1958 wishes to extend our deepest gratitude for your unfailing co-operation in advising us throughout our high school years. Vaya con Dios, hasta la vista!

Dedication

We, the class of 1958, gratefully dedicate our yearbook to you, Mr. Carlton Cormier, in appreciation for the fine assistance you have given us and the concern you have shown in preparing this yearbook. We hope that in the future God's blessings will always be with you.

Prologue

The time is drawing near when we shall close our books on this chapter of our lives and turn our eyes toward the future and what it holds for us. We have come a long way since that day six years ago when we opened the pages on the final chapter of our glorious high school years. During these six years we have grown in stature, in academic knowledge, and in the social graces. Besides gaining a broader knowledge of the "3 R's," we hope that we have learned many of the lessons that will reflect the high standards of our high school, our administration, our faculty, and our student body.

The most important chapter in our book of learning dealt with co-operating with each other. In this regard we, as a class, have had our share of problems and disagreements. Today, we hope any differences we may have had are long since forgotten and will be effaced even from the dusty facts of history.

Table of Contents

Dedication ..... Page 2
Dedication ..... Page 3
Administration ..... Page 5
Seniors ..... Page 17
Underclassmen ..... Page 65
Sports ..... Page 71
Activity ..... Page 95
Looking Back ..... Page 113
Advertisements ..... Page 117

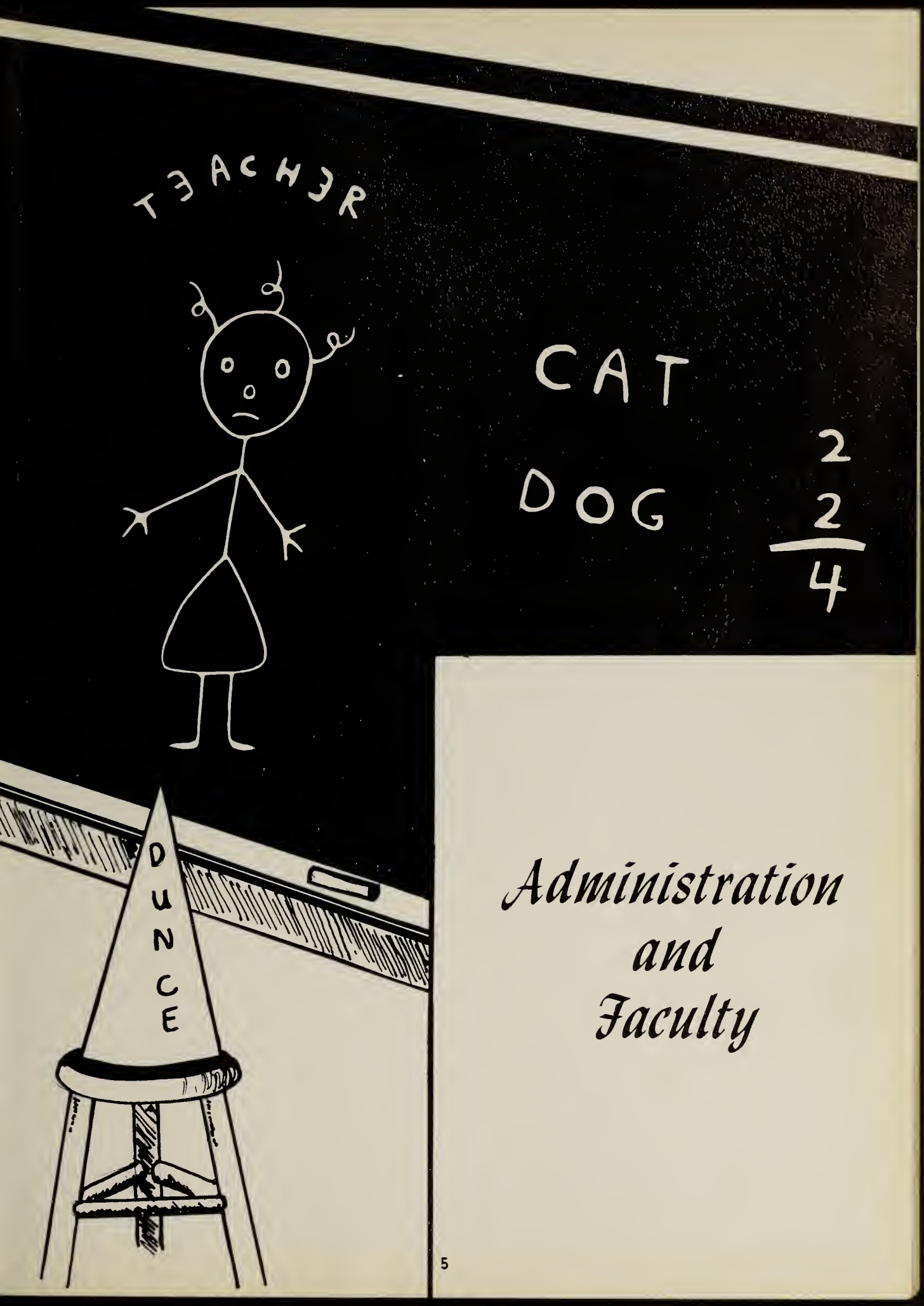

Administration and Faculty

Administration

SCHOOL COMMITTEE—*Left to right:* Edmund L. Daley, David M. Benjamin, Robert J. Buckley, Secretary; Appleton C. Woodward, M. D., Chairman; A. Leonard Anderson, Joseph H. Gibbons, Superintendent.

This is a momentous graduation year, when the world is poised on the brink of an era of space travel, atomic energy, and unexplored realms of research; it will be remembered as a year of Sputniks and awakenings. It is a year of challenge to the youth of our country, a time to choose between complacency and hard work. During your school years it has been proven many times that there is no subsitute for hard work nor is it without its rewards. The future is yours, no longer as a ready made jewel but as a rough gem to be dug out by your own labors; it belongs to the men and women who are ready to labor with purpose and perseverance.

The School Committee wishes you all success in your undertakings with a sincere hope that your years at S.H.S. will be a firm reminder of the better things in life, which can be yours.

APPLETON C. WOODWARD, M.D., *Chairman*
Stoughton School Committee

To the Class of 1958

Our schools have endeavored to develop your talents and abilities. As graduates of Stoughton High School, I sincerely hope that you are able to take your places in society as self-disciplined, socially responsible citizens. The importance of self-discipline in our democratic society cannot be overemphasized. Too much restraint can cause the frustration of creative and leadership abilities of the individual. Too little restraint can be responsible for the destruction of society. You must seek out constantly a middle ground in which society's interests are protected and in which your talents and abilities can be made to flourish.

As future citizens you have a responsibility to put proper value on good citizenship, discipline and scholarship. Your civic responsibility will demand of you the exercise of critical judgment, tolerance, law observance and devotion to democracy. Never become indifferent to your responsibilities for maintaining our freedom.

You are entering a world faced with the threat of tyranny, with destruction by weapons which have outrun reason, with a whole new pattern of world and domestic problems in political, social and economic affairs. You must be ready to play your role as a good citizen. The technological revolution has significantly modified the functions of the American family and modified the whole pattern of lesiure time and recreation. The pattern of a worker's life has changed profoundly with respect both to skills and to occupation. This is today's world—a world in which you will live and should participate in actively as a citizen.

As Superintendent of Schools, I extend my personal congratulations to each and every member of the Class of 1958, and commend you for your personal achievements during your school years. My best wishes to all of you in the years ahead, may you continue to be a credit to yourselves, your parents and your school.

Joseph H. Gibbons

JOSEPH H. GIBBONS
Superintendent of Schools

principal

To the Class of '58 I extend my personal wish for a future of unlimited opportunity and rewarded effort. With your own talents may you reach forward to shape your own lives in a manner which will be a credit to you and a benefit to your fellow man.

The lessons of high school have been many, but none have been more important than those associated with the responsible exercise of freedom. The extent to which you have learned the lessons of "freedom with responsibility" will be apparent in the conduct of your daily lives—the manner in which you approach your future studies, perform your jobs, and exercise the privilege of membership in a democratic society.

It is my hope that as you continue to seek freedom in your daily lives you may realize that the real foundation of personal freedom is the pursuit of truth through knowledge and the exercise of discipline by internal restraint rather than external control. Then may you remain free to enjoy the fruits of your own labors.

Aaron Fink

Principal

To the Class of 1958:

This nation of ours will endure only as long as an intelligent and educated citizenry exists to develop and perpetuate the "American way of life."

In the immediate future many of you will take on the full time responsibilities of your chosen vocation. Do not become so engrossed in earning a living that you overlook all the other aspects of community life. I cannot emphasize strongly enough the need for young people to participate in their local civic organizations.

Time does not stand still and soon your generation will have to assume the burden of leadership and decision. I have not the slightest doubt that you will accept this challenge and carry on in the splendid tradition that is to be found in our democratic way of life.

I extend my best wishes to each and every one for your future success and happiness.

ARTHUR L. PENARDI
Assistant Principal

To The Class of 1958:

Graduation from Stoughton High School is necessarily a time of mixed feelings.

It is a happy occasion because of the goal achieved, yet it may cause feelings of sadness at the loss of daily contact with good friends among the student body and faculty.

It is a time to be proud because of the accomplishments effected by you during your years at Stoughton High School but it is also a time to be concerned at the responsibilities which you now must assume as you approach adulthood.

Graduation represents years of faithful discharge of the responsibilities of a student. It also represents the threshold of a new job, a bigger job.

The attitudes and characteristics acquired at Stoughton High School will provide you with direction and motivation. The skill and knowledge acquired will be your tools and material.

Best wishes for success!

ALBERT C. WILLIAMSON
Director of Guidance

MR. PETER H. AKIN
Science

MR. GERARD P. ANTONELLIS
Director of Industrial Arts

MRS. FRANCESCA M. BERRY
Science

MR. PATRICK P. BERRY
Art

MR. WILLIAM J. BERRY
Latin
Social Studies

MR. FRANCIS V. BURKE
Mathematics

MISS ANNE R. CARROLL
English

MR. FRANCIS M. DALY
Director
Driver Education

MISS CLARE CUNNINGHAM
English

Picture
Not
Available

MISS CHRISTINE M.
DONOVAN
Director of
Commercial Studies

MISS CLARE R.
DRISCOLL
Music

MRS. LOUISE G.
DUNN
Home Economics

MRS. ANN M.
DUTTON
Physical Education

MR. EDWARD L.
FITZMAURICE
Director of
English

MR. PETER R.
GERARDI
Social Studies

MRS. MARION C.
BERGERON
Social Studies

MISS JULIA T.
HURLEY
English

MRS. MARY L.
HORRIGAN
English

MR. LEON A.
KAHN
Science

MRS. BERTHA C.
KINSELLA
English

MR. JOSEPH J.
KNOWLES
Director of
Science

MISS RITA V.
LAVALLEE
Director of
Foreign Languages

MR. RALPH
LEWIS
Industrial Arts

MR. PAUL A.
LYDON
Social Studies

MR. ROBERT L.
LYNCH
Social Studies

MR. FRANCIS A.
McGEOUGH
Industrial Arts

MISS ANNE M.
LYONS
Home Economics

MR. EDWARD A.
McINERNEY
Director of
Physical Education

MR. ROBERT J.
McLAUGHLIN
Director of
Social Studies

MISS MARJORIE A.
MORAN
Home Economics

MR. EDWARD D.
MOVITZ
Art

MISS ELEANORE L.
MURPHY
Commercial

MISS OLGA A.
NELSON
Mathematics

MR. PATRICK P.
NESSAR
Industrial Arts

MRS. DOROTHY A.
OLSON
English

MRS. BARBARA M.
O'DONNELL
English

MR. CHESTER F.
PEIRCE
Science

DR. WILLIS N.
PITTS, JR.
English

MR. HOWARD R.
RANDALL
Mathematics

MR. WILLIAM J.
REX
Science

MRS. MINNA S.
RICHMOND
Commercial

MISS CAROL A.
ROCK
Commercial

MRS. DOROTHEA
ROUND
English

MISS MABEL R.
SIMMONS
Foreign Languages

MISS PHYLLIS M.
RYDER
Mathematics

MISS MARGARET A.
TRAVERS
English

MR. ALBERT J.
TWOMEY
Social Studies

MR. FRANCIS H.
VOGEL
Director of
Mathematics

MR. A. PETER
WILLIS
Director of Art

MRS. DOROTHY
MANCHESTER
Assistant
Director of
Guidance

MISS MARY
FLYNN
School Nurse

MRS. PAULINE T.
DELTANO
School Secretary

MISS DOROTHEA
AHEARN
MISS SHIRLEY HODGES
Superintendent's Secretaries

MISS ELIZABETH A.
TUCKER
School Clerk

Seniors

The S

eniors

PRESIDENT
Granville Walbridge

VICE PRESIDENT
Inda Johnson

Class Officers

SECRETARY
Sally Russell

TREASURER
John Shannahan

Executive Committee

Seated: Jean Austin, Inda Johnson, Granville Walbridge, Sally Russell, John Shannahan, Elizabeth Miller. *Standing:* Miss McIntosh (Class Advisor); Jay Webster, Lucia Carolan, Helen Homer, Paul Collins, Peter Ryan, Fred Graves, Rosalie Vincent, Carolyn Fobes, and David Sullivan.

CAROL ANN ADAMS

"Carol"

Knowledge is a treasure, but practice is the key to it.

Favorite Song: "You'll Never Walk Alone"

Pasting: Playing records

Ambition: High school teacher

Yearbook 4, Spaghetti Supper 4, Student Council 4, Honor Society 3, 4, Concessions 4, Student Gym Leader 4, Library Assistant 1, American Legion Essay Contest 1, 3, Class Dance Committee 2, 3, 4, Junior Prom Committee 3, Debate Team 4, Drill Team 1, Metal Club 2, Knitting Club 1, Girls' Field Hockey 2, 3, Intramural Basketball 3.

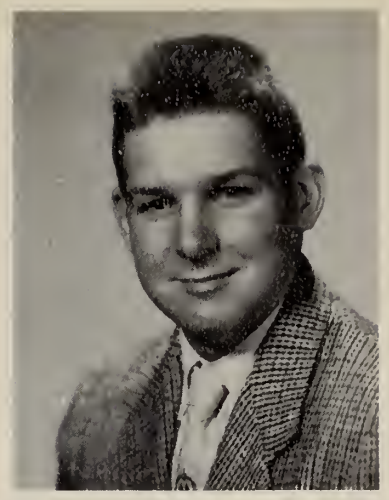

JAMES MICHAEL ADOMAITIS

"Big Jim"

Good nature is one of the richest fruits of personality.

Favorite Song: "Moments to Remember"

Pastime: Sports

Ambition: To be successful

Yearbook 4, Spaghetti Supper 4, Senior Science Club 2, Dance Committee 1, 2, 3, 4, Varsity Football 2, 3, 4, Freshman Basketball 1, JV Basketball 2, 3, Varsity Basketball 4.

JEAN AUDREY AUSTIN

"Jeanie"

"She moves like a feather borne on the breeze."

Favorite Song: "Stardust"

Pastime: "Tommy"

Ambition: Airline Stewardess

Glee Club 2, 4, Student Council 1, 2, 3, 4, Junior Prom Committee 3, Ring Committee 3, Executive Committee 3, 4, Dance Committee 1, 2, 3, 4, Yearbook 4, Spaghetti Supper 4, Gym Demonstration 1, Dramatic Club 4, Concessions 4.

JAMES BARBER

"Hadjia"

A quiet exterior conceals much.

Favorite Song: "Stardust"

Pastime: Playing basketball

Ambition: Live a successful life

Spaghetti Supper 4, Yearbook 4, Dancing Classes 1, Senior Boys' Glee Club 4, Varsity Basketball 3, 4, Intramural Golf 4.

RAYMOND GERALD BARRA

"Jed"

What care I, let the world slide by.

Favorite Song: "My One and Only Love"

Pastime: Being with "Poop"

Ambition: Landscape artist

Yearbook 4, Spaghetti Supper 4, Concessions 4, Dance Committee 4, Glee Club 4, Fish and Game 1, Auto Club 3, Square Dancing 1, 2.

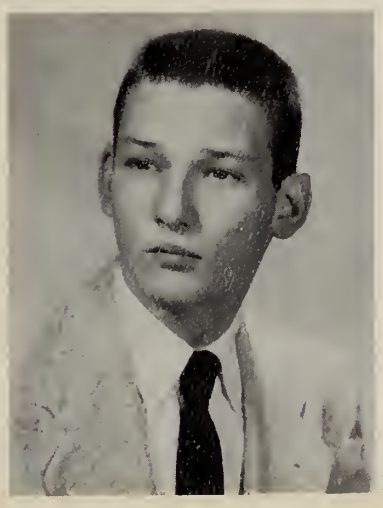

ELIZABETH MARY BARRETT

"Betty"

A good heart is better than all the heads in the world.

Ambition: Beautician

Favorite Song: "My One Sin."

Pastime: Dancing

Cafe 2, 4, Yearbook 4, Spaghetti Supper 4, Rose Song 2, Dance Committee 2, Leather Craft 3, Square Dancing 2, Knitting Club 1.

PATRICIA ANN BARRETT

"Pat"

There is a majesty in simplicity which is above the quaintness of wit.

Favorite Song: "Ivy Rose"

Pastime: Dancing

Ambition: Secretary

Yearbook 4, Drill Team 1, 2, 3, Square Dancing 1, Knitting Club 1, Rose Song 2, Graduation Usherette 3, Dance Committee 1, 2, 3, 4, Junior Prom 3.

JOHN DAVID BENNETT

"Johnny"

(Entered Junior Year)

He is but a mystery to us all.

Favorite Song: "Stardust"

Pastime: Bowling

Ambition: Business Administrator

Intramural Basketball 3, Varsity Football 3.

FREDERICK BIFFIN

"Biff"

Hard to know, but well worth knowing.

Favorite Song: "On the Sunny Side of the Street"

Pastime: Working on cars

Ambition: To become a good mechanic

Industrial Arts Club 3, 4, Rifle Club 2, Intramural Basketball 2.

FRANK C. BLANCHARD

"Casey"

Actions speak louder than words.

Favorite Song: "Could This Be"

Pastime: Cars

Ambition: Teacher of Mechanics

Spaghetti Supper 4, Rifle Club 2, Cooking Club 1, Intramural Basketball 2, Freshman Basketball 2.

WILLIAM E. BOLDUC

"Bill"

When my studies get too deep, then I lay me down to sleep.

Favorite Song. "I'll Walk Alone"

Pastime: Cars, drags, and girls

Ambition: To be a mechanic, a success, and a custom designer

Baseball 1.

CHARLES BROWN

"Peanuts"

Happy am I; from care I'm free. Why aren't they all content like me?

Favorite Song: "So Long"

Pastime: Girls

Ambition: Millionaire

Spaghetti Supper 4, Concessions 4, Yearbook 4, Junior Prom Committee 3, Dance Committee 1, 2, 3, 4, Glee Club 4, Dramatic Club 4, Auto Club 3, Track 1.

JAMES E. BROWN

"Butch"

Anything for a laugh.

Favorite Song: "Blue Monday"

Favorite Pastime: Dancing

Ambition: State Trooper

Spaghetti Supper 4, Student Council 3, Concessions 4, Junior Prom Committee 3, Christmas Dance 4, Ring Committee 3, Glee Club (President) 4; Band 1, 2, Dancing 4, Auto Club 3, Rifle Club 1, 2, Radio Club 1, Intramural Basketball 1, 2.

BARBARA JOAN BRUCE

"Poop"

Most obliging she is always found.

Favorite Song: "My One And Only Love."

Pastime: Being with "Jed"

Ambition: Beautician

Cafe 2, 3, 4, Rose Song 2, Arts and Crafts 3, Knitting Club 1, Dance Class 2.

THOMAS BRYAN

"Tom"

If laughter were a crime, a master criminal he would be.

Favorite Song: "Stardust"

Pastime: Basketball

Ambition: To be a politcian

Spaghetti Supper 4, Gym Leader 4, Dance Committee 4, Senior Boys' Glee Club 4, Dancing 3, 4, Band 2, Intramural Basketball 3.

RICHARD P. BUCKLEY

"Buck"

Why take life seriously, you never get out alive.

Favorite Song: "White Christmas"

Pastime: Working on cars

Ambition: To enjoy life

Spaghetti Supper 4, Concessions 4, Junior Prom Committee 3, Dance Committee 4, Glee Club 4, Auto Club 3, Football 1, 2, 3, 4, Intramural Basketball 1, 2.

ELEANOR JOYCE BUNAVICZ

"Ele"

And what she thought, she nobly did.

Favorite Song: "You Send Me"

Pastime: Dancing

Ambition: Laboratory Worker

Glee Club 1, Cafe 4, Junior Prom Committee 3, Dance Committee 1, 2, 3, 4, Spaghetti Supper 4, Athletic Banquet Waitress 2, Semaphore 1, Arts and Crafts 3, Knitting Club 1.

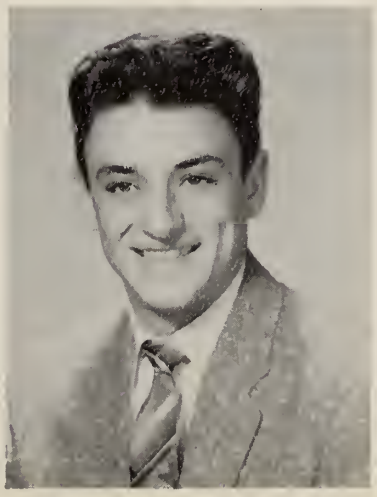

GEORGE CAGGIANO

"Cauge"

Life is but a thought.

Favorite Song: "Stardust"

Pastime: Work

Ambition: Work

Spaghetti Supper 4, Paper Drive 4, Yearbook 4, Auto Club 3, Industrial Arts Club 3, 4.

LUCIA CAROLAN

"Lulu"

Wit is the salt of conversation.

Favorite Song: "String of Pearls"

Pastime: Sewing

Ambition: Home economics teacher

Spaghetti Supper 4, Student Council 1, 3, Drill Team 2, 4, Rose Song 2, Gym Exhibition 1, 2, Square Dancing 2, 3, Executive Committee 4, Prom Committee 3, Ring Committee 3, Dance Committee 1, 2, 3, 4, Field Hockey 2, 3, 4, Softball 2, Tennis 2, Archery 3, American Legion Essay Contest 1, Student Gym Leader 4, Yearbook 4.

PATRICK HENRY CARRARA, JR.

"Pat"

I talk, I laugh, and when it's necessary I study.

Favorite Song: "Melody of Love"

Pastime: Hunting and fishing

Ambition: Engineer

Yearbook 4, Paper Drive 4, Shop Helper 3, 4, Dance Class 1, 2, Industrial Arts Award 2, Dance Committee 1, 2, 4, Rifle Club 2, Radio Club 1, 3, 4, Baseball 4, Intramural Basketball 1.

JOHN LITTLE RADVILAS

"Rebel"

(Entered Senior Year)

An athlete on the field, a sport at heart.

Favorite Song: "Dixie"

Pastime: Sports

Ambition: To retire at an early age.

Spaghetti Supper 4, Paper Drive 4, Dance Committee 4.

SUSAN ARLENE CHAET

"Sue"

The reward of a thing well done is to have it done.

Favorite Song: "Moonlight Serenade"

Pastime: Music and dancing

Ambition: TV Studio cosmetologist

Usherette 3, Concessions 4, Yearbook 4, Spaghetti Supper 4, Dance Committee 1, 2, 3, 4, Dramatic Club 2, 3, 4, Class Song 4, Executive Committee 2, 3, Junior Prom Committee 3, Semaphore Typist 4, Toastmasters 2, Dance Class 3, Senior Arts and Crafts 3, Square Dancing 2, Gym Exhibition 1.

JEROME CHASKES

"Jerry"

Why should I spare words; they cost nothing.

Favorite Song: Theme from "Threepenny Opera"

Pastime: Being with my friends

Ambition: To go to West Point

Yearbook 4, Paper Drive 4, Audio-Visual Aids Assistant 3, 4, Industrial Arts Award 2, Junior Prom Committee 3, Toastmasters Club 2, 3, 4, JV Football 3, Intramural Basketball 1, 2, 3, 4.

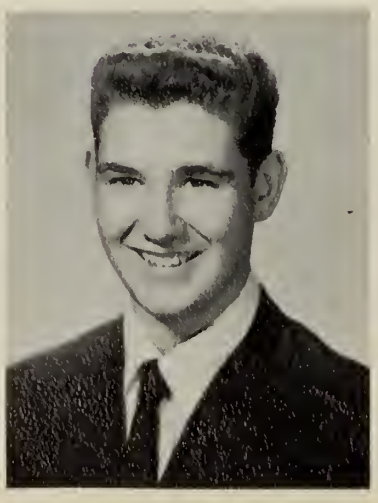

HOWARD ARTHUR CHURCHILL

"Howie"

Style is the dress of the thoughts.

Favorite Song: "Tammy"

Pastime: "Jan"

Ambition: Minister

Yearbook 4, Spaghetti Supper 4, Student Council 2, Convention Del. 2, Career Forum 2, 3, 4, Gym Exhibition 2, 3, Paper Drive 4, Gym Assistant 2, Honor Society 2, Toastmasters 3, Student Council Dance 2, Debate Team 4, Science Club 2, Fish and Game 1, Track 1, 2, 4, Intramural Track 2, Intramural Basketball 2, 3, 4.

MARCIA CHUTE
"Marcia"
Life is not worth living without some delight.
Favorite Song: "Stardust"
Pastime: Dancing
Ambition: Secretary
Yearbook 4, Spaghetti Supper 4, Dance Committee 2, 3, 4, Prom Committee 3, Waitress at Athletic Banquet 1, 2, Dramatic Club 2, 3, Glee Club 1, 2, 3, Drill Team 1, Square Dancing 1, 2, Field Hockey 3, Basketball 2.

MARY CLARK
"Mary"
She's independent, her own master.
Favorite Song: "Autumn Leaves"
Pastime: Looking for Harry
Ambition: To graduate
Spaghetti Supper 4, Kick Off Dance 2, 3, 4, Arts and Crafts 2, Dancing 3, Cheerleading 2, 3, 4, Drill Team 3.

ROBERT CLARK
"Clarkie"
There's nothing like getting all the fun you can out of life.
Favorite Song: "Stardust"
Pastime: Sports
Ambition: To succeed
Spaghetti Supper 4, Paper Drive 4, Industrial Arts 3, Dance Committee 4, Industrial Arts Club 4, Intramural Basketball 1.

FRANCIS P. COLLINS
"Hank"
Anything for a quiet life.
Favorite Song: "You'll Never Walk Alone"
Pastime: Cars
Ambition: To join the Marines
Industrial Arts Club 3, 4.

JOHN R. COLLINS
"John"
I like work; it fascinates me. I could sit and look at it for hours.
Favorite Song: "You'll Never Walk Alone"
Pastime: Working on cars
Ambition: Jet mechanic
Spaghetti Supper 4, Paper Drive 4, Dance Class 2, 3, Concessions 4, Junior Prom Committee 3, Dance Committee 4, Glee Club 4, Industrial Arts 3, 4, Arts Club 3, Intramural Basketball 1, 2.

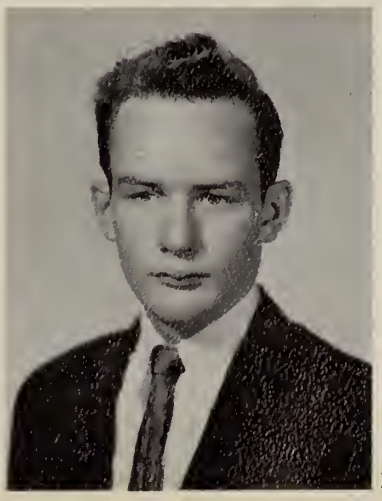

PAUL JOSEPH COLLINS
"Paul"
Always willing to do his share, happy-go-lucky without a care.
Favorite Song: "Little Brown Jug"
Pastime: Dancing
Ambition: Disc jockey
Yearbook 4, Chairman Spaghetti Supper 4, Paper Drive 4, Concessions 4, Executive Committee 4, Prom Committee 3, Dance Committee 1, 2, 3, 4, Glee Club 4, Auto Club 3, Rifle Club 1, 2, Radio Club 1, Dancing Club 3, 4, Freshman Basketball Manager, Intramural Basketball 1, 2.

GEORGE CORBETT

"Gidge"

Laughing and loving through life he goes.

Favorite Song: "Stardust"

Pastime: Working on cars

Ambition: To be like Tom Bryan

Spaghetti Supper 4, Concessions 4, Typing 2, Senior Glee Club 4, Auto Club 3.

CATHERINE COSTA

"Cathy"

Good nature and good sense are her companions.

Favorite Song: "Only You"

Pastime: Drinking Coke and playing records

Ambition: Sociologist

Spaghetti Supper 4, Yearbook 4, Concessions 4, Usherette 3, Junior Prom 3, Rose Song 2, Dance Committee 1, 2, Dramatic Club 4, Glee Club 1, 2, 4, Party Club 2.

EDWIN ALBERT CREAN

"Buzzy"

Full of fun and fancy free, that's the only life for me.

Favorite Song: "Ready Teddy"

Pastime: Thinking

Ambition: To be successful

Spaghetti Supper 4, Student Gym Leader 1, 2, 3, Gym Exhibition 1, 2, Band 1, 2, Junior Prom 3, Dance Committee 1, Glee Club 1, Aviation Club 1, Fish and Game 2, Varsity Football 3, 4, Track 3, 4, Intramural Basketball 2, 3, 4, Intramural Track 2.

NORMAN L. CUNNINGHAM

"Norm"

Laughter mixed with serious stuff.

Favorite Song: "Sincerely"

Pastime: Cars and Radio

Ambition: Attend radio school

Glee Club 4, Industrial Arts 3, 4, Auto Club 3, Audio Club.

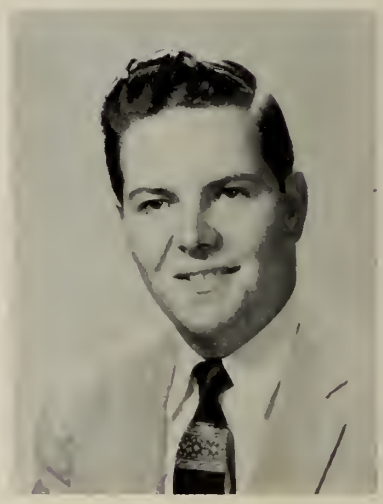

JOANNE MARIE CUTCLIFFE

"Squeakie"

Silence is golden, but let's talk anyway.

Favorite Song: "Heaven on Earth"

Pastime: "Jimmy"

Ambition: Private secretary

Dance Class 1, 2, 3, Spaghetti Supper 4, Student Council 2, Student Council Convention Delegate 2, Rose Song 2, Drill-Team 1, 2, 3, Gym Exhibition 1, 2, Library Assistant 1, 2, Dance Committee 1, 2, 3, 4, Junior Prom 3, Glee Club 1, Knitting Club 1, Typing Club 2, Softball 2.

CAROL ANN DALEY

"Carol"

A gay spirit, yet a strong will to accomplish.

Favorite Song: "Mood Indigo"

Pastime: Keeping busy

Ambition: Registered Nurse

Yearbook 4, Spaghetti Supper 4, Rose Song 2, Student Leader 3, 4, Girls' State 3, Honor Society 3, 4, Community Council 2, 3, 4, Gym Demonstration 1, 2, Dance Committee 1, 2, 3, 4, Prom Committee 3, Concessions 4, American Legion Essay Contest 1, 3, Semaphore 1, 2, 3, 4 (Exchange Editor 2, Editor-in-Chief 3, 4), Glee Club 1, Women's Club Delegate 4.

DOROTHY MARIE DASHNER

"Dottie"

Little packages often hold rare gems.

(Entered Sophomore Year)

Favorite Song: "In the Mood"

Pastime: Taking care of someone special (R.C.)

Ambition: Secretary

Yearbook 4, Spaghetti Supper 4, Junior Prom Committee 3.

EDWIN KENNETH DAVIS, JR.

"Eddie"

Laughter in his eyes all the day through.

Favorite Song: "Stardust"

Pastime: Golf

Ambition: Be successful

Spaghetti Supper 4, Yearbook 4, Paper Drive 4, Dance Committee 1, 2, Baseball 1, Intramural Basketball 1, 2, 3, 4.

SUZANNE DEPAUL

"Mousie"

It's better to be small and shine, than to be big and cast a shadow.

Favorite Song: "True Love"

Pastime: "Carlie"

Ambition: Hairdresser

Student Council 1, Junior Prom Committee 3, Dance Committee 1, 2, Intramural Basketball 3, JV Field Hockey 3.

CAROL ANN DONOVAN

"Dunnie"

If all her smiles were gold she'd have a store of wealth untold.

Favorite Song: "Melody of Love"

Pastime: Having fun

Ambition: A successful nurse (a married one)

Spaghetti Supper 4, Drill Team 2, 3, 4, Rose Song 2, Gym Exhibition 1, 2, Junior Prom Committee 3, Dance Committee 1, 2, 3, 4, Square Dancing 1, Athletic Banquet Waitress 1, 2, Semaphore 1, 2, 3, 4, Honor Society 2, 3, 4, Debate Team 4, Field Hockey 1, 2, Intramural Basketball 3, Tennis 1, 2.

DONALD RICHMOND ELIASON

"Don"

(Entered Senior Year)

Cheerful company shortens the miles.

Favorite Song: "Deep Purple"

Pastime: Digging my way through a nightmare of homework

Ambition: Engineer

Yearbook 4.

VIRGINIA ROSE FELLOWS

"Ginny"

You don't have to be nosy to have it known you're around.

Favorite Song: "If I Could Be With You"

Pastime: Dancing and Skating

Ambition: Secretary

Spaghetti Supper 4, Gym Exhibition 1, Dance Class 1, 3, Yearbook 4, Athletic Banquet Waitress 2, Superintendent Banquet Waitress 2, Junior Prom Committee 3, Dance Committee 2, 3, Glee Club 4.

CAROLYN ALICE FOBES

"Fobsie"

Neatness is the crowning glory of womanhood.

Favorite Song: "Moments to Remember"

Pastime: "Roy"

Ambition: Hairdresser

Drill Team 1, 2, 3, 4, Yearbook 4, Spaghetti Supper 4, Rose Song 2, Dance Committee 1, 2, 3, 4, Junior Prom Committee 3, Ring Committee 3, Executive Committee 1, 4, Junior Prom Usherette 2, Graduation Usherette 3, Semaphore 1, 2, 3, 4, Dramatic Club 3, Intramural Basketball 3.

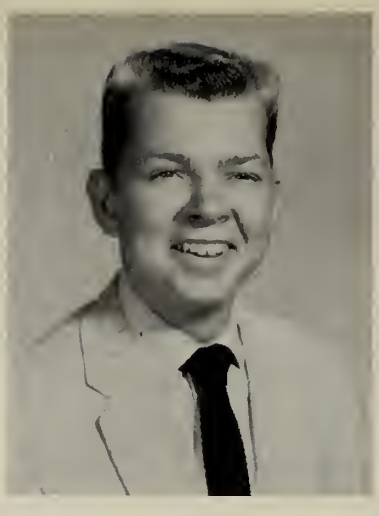

WILLIAM LESTER FORS

"Bill"

Don't judge by the surface this quiet boy.

Favorite Song: "Short Fat Fannie"

Pastime: Loafing

Ambition: To become a cook

Spaghetti Supper 4, Paper Drive 4, Concessions 4, Yearbook 4, Dance Committee 1, 2, Chefs' Club 3, 4, Radio Club 2, Junior Varsity Football 3.

ANNA MAY FREEMAN

"Anna May"

The only way to have a friend is to be one.

Favorite Song: "Rainbow"

Pastime: "Larry"

Ambition: To work in a travel agency

Yearbook 4, Spaghetti Supper 4, Student Council 3, 4, Student Gym Leader 1, Junior Prom Committee 3, Dance Committee 2, Dramatic Club 1, Glee Club 4.

ALFRED AYERS FRIZELLE

"Al"

His business is pleasure; his work is play.

Favorite Song: "Stardust"

Pastime: Standing by the drug store watching all the girls go by

Ambition: Be a salesman

Yearbook 4, Dance Committee 2, Dramatic Club 2, 3, 4, Intramural Basketball 1, 3.

ROBERT W. GAY

"Bob".

He has a nature both quiet and pleasing.

Favorite Song: "Stardust"

Pastime: Taking out girls

Ambition: Be a mechanic

Radio Club 1, Rifle Club 2, Auto Club 3, Intramural Basketball 1.

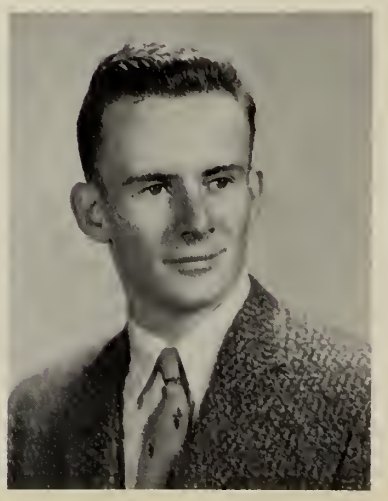

DONALD GERRIDGE

"Don"

Be silent and safe; silence never betrays you.

Favorite Song: "Deep Purple"

Pastime: Cars

Ambition: To be successful

Spaghetti Supper 4, Paper Drive 4, Prom Committee 3, Dance Committee 2, Senior Men's Glee Club 4, Baseball 1.

WILLIAM JOHN GLOVER, JR.
"Bill"

To have wisdom and be the leader is truly acknowledged.

Favorite Song: "Stardust"

Pastime: Burning the midnight oil

Ambition: To be a civil engineer

Yearbook 4, Student Council 2, 3, Student Council Convention 2, Honor Society 2, 3, 4, (Treasurer 3, President 4), Dance Committee 2, 3, 4, Banquet 3, Boys' State 3, Dance Class 1, Career Forum 2, 3, 4, Fish and Game Club 1, Auto Club 3.

THERESA MARY GONSALVES
"Theresa"

A merry heart makes a cheerful countenance.

Favorite Song: "Young Love"

Pastime: Being good

Ambition: Secretary

Yearbook 4, Spaghetti Supper 4, Gym Exhibition 1, 2, Square Dancing 1, 2, 4.

MARY ELIZABETH GRANEY
"Mary"

Silence is a fence around wisdom.

Favorite Song: "Stardust"

Pastime: The gang

Ambition: Engineer (Drafting)

Spaghetti Supper 4, Honor Society 2, 3, 4, Daisey Chain 3, Dance Committee 1, 2, 3, 4, Junior Prom Committee 3.

LILLIAN MARIE GUINAZZO
"Sunnie"

If the shoe fits, wear it.

Favorite Song: "Autumn Leaves"

Pastime: Smiling

Ambition: Nurse

Varsity Field Hockey 1, 2, Softball 1, 2, 3, 4, JV Basketball 1, 2, Varsity Basketball 3, 4, Intramural Basketball 3, 4, Tennis 1, 2, Yearbook 4, (Co-Editor of Girls' Sports), Spaghetti Supper 4, Drill Team 1, 2, 3, 4, Rose Song 2, Graduation Usherette 3, Gym Exhibition 1, 2, Student Leader 4, Square Dancing 2, 3, Dance Committee 1, 2, 3, 4, Junior Prom Refreshment Chairman 3, Senior Glee Club 4, (President), Dramatic Club 3, 4, Semaphore 1, 2, 3, 4, (Girls' Sports Editor 3, 4).

JOHN GUENETTE
"Johnny"

He proved so brave and daring.

Favorite Song: "Swinging Shepherd Blues"

Pastime: Motorcycles

Ambition: To be a success

Band 1, 2, Rifle Club 3, Football 1.

FREDERICK G. GRAVES
"Gerry"

Be my friend and I'll be yours.

Favorite Song: "Goody Goody"

Pastime: Athletics

Ambition: Entertainer

Executive Committee 4, Dramatic Club 2, 3, 4, Toastmasters Club 2, 3, 4, Track 2, 3, 4, Intramural Basketball 2, 4.

MARTHA ELEANOR HAMPE

"Martha"

Saying little, thinking much.

Favorite Song: "My Special Angel"

Pastime: Walter

Ambition: Foreign language secretary

Yearbook 4, Spaghetti Supper 4, Rose Song 2, Drill Team 1, 2, 3, 4, Gym Exhibition 1, Banquet Waitress 1, 2, Dance Committee 1, 2, 3, 4, American Legion Essay Award 2, Honor Society 2, 3, 4.

DONALD MURRAY HANIFAN

"Don"

With his wit he shall never know sadness.

Favorite Song: "Now Is the Hour"

Pastime: Sports

Ambition: To be a success in life

Spaghetti Supper 4, Paper Drive 4, Concessions 4, Gym Assistant 2, 3, Gym Exhibition 3, Dance Committee 2, 3, 4, Toastmasters 2, 3, 4, Dramatic Club 4, Intramural Basketball 2.

DAVID HANNAFORD

"Dave"

Silence is deep as eternity, speech is shallow as time.

Favorite Song: "Stardust"

Industrial Arts Club 3, 4, Aviation Club 1.

LILY HARDY

"Lil"

Well-timed silence hath more eloquence than speech.

Favorite Song: "Melody D'Amour"

Pastime: Reading books

Ambition: Clerical worker

Spaghetti Supper 4.

SANDRA EMMA HEPWORTH

"Sandy"

Your cheeks do counterfeit our roses.

Favorite Song: "True Love"

Pastime: Dancing

Ambition: Private secretary

Executive Committee 1, Yearbook 4, Spaghetti Supper 4, Student Council 4, Drum Majorette 1, Gym Exhibition 1, 2, Drill Team 2, 3, Concessions 4, Rose Song 2, Daisy Chain 3, Class Vice President 2, Dance Committee 1, 2, 3, 4, Junior Prom Committee 3, Women's Club Del. 4, Honor Society 2, 3, 4, Career Forum 3, 4, Intramural Basketball 3.

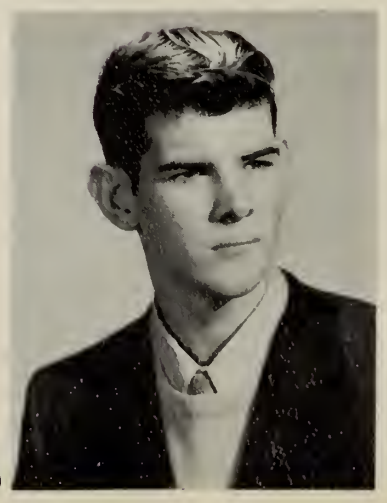

ROBERT HIGGINS

"Pinky"

Why worry? And me so young.

Favorite Song: "Red Sails in the Sunset."

Pastime: Football

Ambition: Helicopter shipping business

Ring Committee 3, Executive Committee 3, Auto Club 3, Glee Club 4, Baseball 2, Football 2, 3, 4, Gym Assistant 3, Gym Exhibition 2.

HELEN MARIE HOMER

"Helen"

Small courtesies sweeten life.

Favorite Song: "Red Sails In The Sunset"

Pastime: Having fun with the gang

Ambition: Nurse

Library Assistant 3, Yearbook 4, Spaghetti Supper 4, Rose Song 2, Daisy Chain 3, Arts and Crafts 1, 2, Dance Class 3, Dance Committee 1, 2, 3, 4, Prom Committee 3, Ring Committee 3, Executive Committee 2, 3, 4, Community Council 3, Semaphore 2, 3, 4, Dramatic Club 2, (Vice President 2), Cheerleader 2, 3, 4, Intramural Basketball 3.

JANET LEE HOOD

"Jan"

I'll giggle today if tomorrow I die.

Favorite Song: "My Special Angel"

Pastime: "Tony"

Ambition: Business manager

Yearbook 4, Student Council 1, 2, Spaghetti Supper 4, Concessions 4, Dance Committee 1, 2, 3, 4, Junior Prom 3, Rose Song 2, Usherette 3, Student Council Convention Committee 1, 2, Student Council Dance 1, 2, Field Hockey 1, Tennis 1, 2.

LARRY NELSON JAYNES

"Larry"

Out of my way, I have work to do.

Favorite Song: "Little Darlin' "

Pastime: Playing the piano

Ambition: To be an executive

Yearbook Co-Editor-in-Chief 4, Student Council 1, 3, Student Council Convention Delegate 1, Graduation Marshal 3, Boys' State 3, Spaghetti Supper 4, Junior Prom 3, Dance Committee 1, 2, 3, 4, Ring Committee General Chairman 3, Class President 3, Class Treasurer 1, 2, Toastmaster's Club 2, 3, Honor Society 3, 4, Fish and Game Club 1, Intramural Basketball 1, 2, 3, 4, Tennis 1.

INDA A. JOHNSON

"Inda"

A bright cheery girl whom everyone knows. She'll always be welcome wherever she goes.

Favorite Song: "True Love"

Pastime: The gang

Ambition: Private Secretary

Spaghetti Supper 4, Drill Team 3, Class Vice President 3, 4, Dance Class 3, Junior Prom 3, Dance Committee 1, 2, 3, 4, Ring Committee 3, Executive Committee 2, Concessions 4, Graduation Marshal 3, Arts and Crafts 1, Junior Women's Club Associate 4, Intramural Basketball 3.

JAMES KNIGHT

"Jimsie"

In framing an artist, art hath decreed to make some good, but others exceed.

Favorite Song: "Stardust"

Pastime: Sketching

Ambition: Concert Pianist

Yearbook 4, (Art Editor), Spaghetti Supper 4, Band 1, 2, Prom Committee 3, Dramatics Club 3, 4, Square Dancing 1.

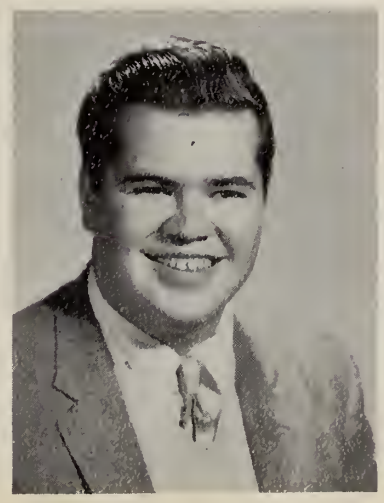

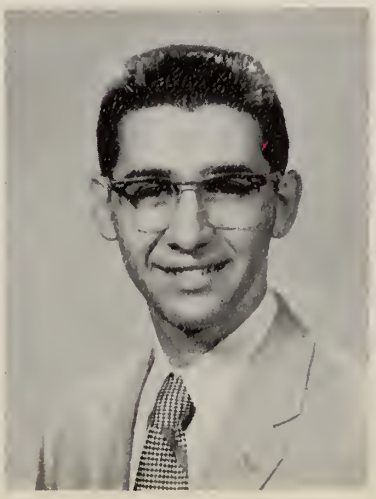

JAMES ANTHONY LACIVITA

"Jim"

Always ready not only to take opportunities but to make them.

Favorite Song: "Stolen Moments"

Pastime: Driving

Ambition: To be wealthy

Yearbook 4, (Photography Editor), Paper Drive 4, Spaghetti Supper 4, (Ticket Chairman), Executive Committee 1, 2, Dance Committee 1, 2, 3, 4, Dramatics Club 2, 3.

PHYLLIS LAPORTE

"Phyllis"

Nothing is impossible to a willing heart.

Favorite Song: "Till Then"

Pastime: Music

Ambition: To travel

Concessions 4, Spaghetti Supper 4, Drill Team 3.

DONALD LESSA

"Les"

Silence is better than meaningless words.

Favorite Song: "Stardust

Pastime: Sports

Ambition: To lead a happy life

Dance Class 3, Intramural Basketball 1, 3.

JEAN LINDELOF

"Jeanne"

Her acts are modest and her words discreet.

Favorite Song: "I'll Never Walk Alone"

Ambition: Secretary

Pastime: Cooking

Athletic Banquet Waitress 2, Drill Team 2, Gym Exhibition 2, Square Dancing 1, 2, Camera Club 1.

RUTH ROSE LOGAN

"Ruthie"

Air and manner are more expressive than words.

Favorite Songs: "Stardust"

Pastime: Piano

Ambition: Dietician

Drill Team 2, 3, 4, Spaghetti Supper 4, Rose Song 2, Usherette 3, Banquet Waitress 1, 2, Student Leader 4, Square Dancing 1, Junior Prom Committee 3, Dance Committee 1, 2, 3, 4, Glee Club 1, Semaphore 1, Intramural Basketball 3.

RONALD LEE LOMBARD

"Ronnie"

(Entered Junior Year)

It matters not if you win or lose, but how you play the game.

Favorite Song: "Love Is a Many Splendored Thing"

Pastime: "Jackie"

Glee Club 4, Football 3, 4, Basketball 3, 4, Co-Captain 4, Track 3, 4.

JOHN ALLAN MacLEAN

"Mac"

Longer liveth a glad man than a sorry.

Favorite Song: "Georgia Moon Waltz"

Pastime: Girls

Ambition: To lead a happy life

Yearbook 4, Spaghetti Supper 4, Dance Committee 1, 2, 3, 4, Industrial Arts Club 3, 4, Varsity Football 3, 4, Basketball 1, 2, Intramural Basketball 3, Freshman Football 1, Intramural Track 2.

ROBERT MARTINS

"Smokey"

A rule of my life is to make business a pleasure and pleasure a business.

Favorite Song: "Wake Up Little Susie"

Pastime: Sports

Ambition: Baseball Player

Spaghetti Supper 4, Junior Prom Committee 3, Industrial Arts Club 4, (Secretary), Baseball 1, 2, 3, 4, (Captain 4), Basketball 1, 2, 4, Football 3, Intramural Basketball 3.

CAROL ANN McGRATH

"Carol"

Why frown when life's so good?

Favorite Song: "No Other Love"

Pastime: Being good

Ambition: Bookkeeper

Square Dancing 1, 2, Ball Room Dancing 3, Gym Exhibition 1, 2, Drill Team 2, Yearbook 4, Spaghetti Supper 4, Semaphore 1, Dance Committee 1, 2.

HARRY E. METTLER

"Harry"

The actions of men are the best interpretations of their thoughts.

Favorite Song: "You'll Never Walk Alone"

Pastime; Running away from Mary

Ambition: To have lots of fun

Spaghetti Supper 4, Concessions 4, Junior Prom Committee 3, Dance Committee 4, Glee Club 4, (President), Industrial Arts Club 3, 4, Auto Club 3, Football 1, 4, Intramural Basketball 1, 2, 4.

ELINOR MILLER

"Ellie"

(Entered Junior Year)

She has brown hair and speaks softly like a woman.

Favorite Song: "And That Reminds Me"

Pastime: Where's Butch?

Ambition: To own a '53 Olds convertible

Spaghetti Supper 4, Concessions 4, Typing 3, Student Gym Leader 4, Junior Prom Committee 3.

ELIZABETH MILLER

"Liz"

(Entered Junior Year)

A laughing eye and a tender smile.

Favorite Song: "Moon Glow"

Pastime: Trying to be different than Ellie

Ambition: To go out with a certain boy

Spaghetti Supper 4, Junior Prom Committee 3, Executive Committee 4

ANNE MARIE MOORE

"Anne"

Her little tongue was never still, talk it must and talk it will.

Favorite Song: "My Prayer"

Pastime: Music

Ambition: To live a good and full life

Yearbook 4, Spaghetti Supper 4, Drill Team 1, 2, 3, 4, Square and Ballroom Dancing 1, 2, Ceramics 2, Class Ring Committee 3, Junior Prom Committee 3, Prom Usherette 2, Dance Committee 1, 2, 3, 4, Dramatic Club 4, Glee Club 1, 2, 3, 4, Banquet Waitress 2, Library Assistant 1, 2, Gym Exhibition 1, 2.

MARY URSULA O'DONNELL

"Mary"

Her hair was black as night and her eyes were starry bright.

Favorite Song: "Fascination"

Pastime: Reading

Ambition: To live in the country

Spaghetti Supper 4, Square Dancing 1, 2, Ballroom Dancing 3, Glee Club 4.

ARTHUR OTTO

"Art"

There is no accomplishment so easy to acquire as politeness and none more profitable.

Favorite Song: "Friendly Persuasion"

Pastime: Singing

Ambition: To be another Pat Boone

Yearbook 4. Football Manager 3, 4, Track 3.

ANGELA CONSTANCE PAPPAS

"Angie"

Variety is the spice of life.

Favorite Song: "Stardust"

Pastime: "Jazz"

Ambition: Airline Stewardess

Junior Cheerleading 1, (Captain), Senior Cheerleading 2, 3, 4, (Captain 4), Yearbook 4, Student Council 2, 3, 4, (Secretary 4), Spaghetti Supper 4, Girls' State Alternate 3, Rose Song 2, Daisy Chain 3, Class Vice President 1, Dance Committee 1, Dance Class 1, Arts and Crafts 1, Career Forum 3, 4, Student Gym Leader 1, 2, 3, Student Exchange Del. 3, Junior Prom Committee 3, Junior Prom Usherette 2, Ring Committee 3, Executive Committee 1, 2, Community Council 3, Dramatic Club 2, Semaphore 2, Honor Society 2, 3, 4, Field Hockey 3, 4, (Co-Captain 4), Basketball 3, Intramural Basketball 3.

DOLORES ANNE PERDIGAO

"Dolores"

Gay, popular, full of pep, just a girl you can't forget.

Favorite Song: "No Other Love"

Pastime: Having fun with the gang

Ambition: To become a successful teacher

Yearbook Literary Editor 4, Spaghetti Supper 4, Daisy Chain 3, Concessions 4, Ballroom Dancing 3, Junior Prom Committee 3, Dance Committee 1, 2, 3, 4, Semaphore 2, 3, (Assistant Sports Editor 3), Honor Society 2, 3, 4, (Secretary 4), Basketball 1, 2, 3, 4, Softball 2, 3, Intramural Basketball 3.

BERNARD W. PERRY

"Bernie"

The man that blushes is not quite a brute.

Favorite Song: "Stardust"

Pastime: Bowling

Ambition: To be an engineer

Spaghetti Supper 4, Rifle Club 1.

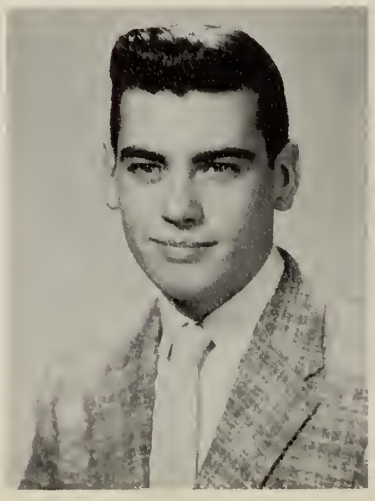

JAMES HARTLEY POOLE

"Hartley"

Those who bring sunshine to others cannot keep it from themselves.

Favorite Song: "True Love"

Pastime: "Dolly"

Ambition: To be an engineer

Toastmasters Club 4, Debate Team 4, Basketball 1.

ANN LOUISE RAYMOND

"Ann"

I talk and talk, why stop?

Favorite Song: "Stardust"

Pastime: Reading

Ambition: Elementary school teacher

Yearbook 4, Dance Class 1, Glee Club 4, Knitting Club 1, 2, Typing Club 3, Party Favors and Refreshments 2, Dramatic Club 2, 3, 4.

FREDERICK RAYMOND

"Fred"

Stately and tall, he walks through the hall.

Favorite Song: "Blueberry Hill"

Pastime: Fishing

Ambition: Plumber

Spaghetti Supper 4, Paper Drive 4, Junior Prom 3, Glee Club 4, Auto Club 3.

JACQUELINE V. REVNOFF

"Jackie"

Youth comes but once in a lifetime.

Favorite Song: "My Prayer"

Pastime: Driving

Ambition: Medical secretary

Yearbook 4, Drill Team 4, Spaghetti Supper 4, Junior Prom 3, Semaphore 1, Glee Club 4, Knitting Club 1, Metal Club 1, Dramatic Club 4, Arts and Crafts 2, Intramural Basketball 1, Softball 1.

JUDITH ANNE ROBERTS

"Judy"

Mischief sparkles in her eyes and her laughter never dies.

Favorite Song: "My Special Angel"

Pastime: Having fun with the gang

Ambition: Private secretary

Spaghetti Supper 4, Yearbook Co-Editor-in-Chief 4, Concessions 4, Drill Team 3, Dancing Class 3, Arts and Crafts 1, 2, Dance Committee 1, 2, 3, 4, Prom Committee 3, Ring Committee 3, Executive Committee 3, Daisy Chain 3, Intramural Basketball 1, 3.

EVELYN MAE ROBINSON

"Evie"

"She's not very noisy, loud, or gay, but she enjoys life in a quiet way.

Favorite Song: "Stardust"

Pastime: The gang

Ambition: Teaching

Yearbook 4, Spaghetti Supper 4, Drill Team 1, 2, 3, 4, Rose Song 2, Dance Committee 2, 3, 4, Junior Prom Committee 3.

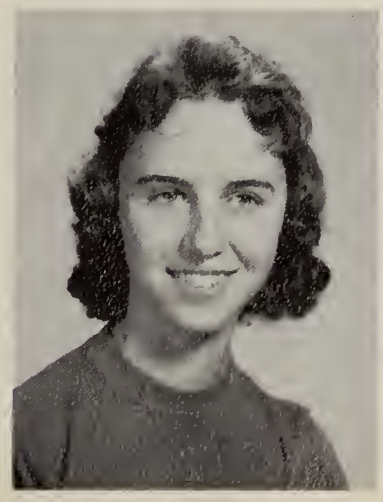

ALBERT RODRIGUES

"Al"

To a young heart everything is fun.

Favorite Song: "My Special Angel"

Pastime: Baseball

Ambition: State Trooper

Yearbook 4, Spaghetti Supper 4, Paper Drive 4, Gym Exhibition 1, Concessions 4, Prom Committee 3, Dance Committee 3, 4, Glee Club 4, Auto Club 3, Rifle Club 1, Baseball 1, 2, 3, 4, Intramural Basketball 2, 3, 4, Football 1.

NATALIE FRANCES ROSEN

"Nat"

It's nice to be natural but natural to be nice.

Favorite Song: "Moonlight Serenade"

Pastime: The gang

Ambition: Biologist

Yearbook 4, Concessions 4, Student Gym Leader 3, 4, Dance Committee 1, 4, Junior Prom Committee 3, Ceramics 2, Typing 3, Dramatic Club 3, Basketball 2.

SALLY RUSSELL

"Sal"

Music is well said to be the speech of the angels.

Favorite Song: "Stardust"

Pastime: Piano

Ambition: Secretary

Yearbook 4, Spaghetti Supper 4, Junior Prom Usherette 2, Graduation Usherette 3, Square Dancing 1, Drill Team 4, Dance Committee 1, 2, 3, 4, Junior Prom Committee 3, Executive Committee 2, 3, 4, Class Secretary 3, 4, Ring Committee 3, Dramatic Club 4, Glee Club 1, 2, 3.

PETER GREY RYAN

"Pete"

A little nonsense now and then is relished by the best of men.

Favorite Song: "Moonlight and Roses"

Pastime: Dreaming

Ambition: To succeed

Spaghetti Supper 4, Concessions 4, Executive Committee 4, Dramatic Club 2, 3, Rifle Club 1, 2, (President), Mens' Glee Club 4, IA Club 4, Basketball 2.

WILLIAM ALBERT SAMPSON

"Skeeze"

Sigh no more ladies; sigh no more.

Favorite Song: "Earth Angel"

Pastime: Sports

Ambition: Enlist in the Marines

Spaghetti Supper 4, Junior Prom 3, Senior Glee Club 4, Dancing Class 3, Industrial Arts Club 4, (President), Auto Club 3, Football 3, 4, Basketball 1, 2, 3, 4, Track 3, 4, (Captain 4), Baseball 1, 2, 3, 4, (Captain 3).

JOHN WILLIAM SHANNAHAN

"Jack"

Good nature and cheerfulness are the badge of a gentleman.

Favorite Song: "You'll Never Walk Alone"

Pastime: Sports

Ambition: To be a success

Spaghetti Supper 4, Paper Drive 4, Boys' State 3, Class Treasurer 4, Junior Prom Committee 3, Executive Committee 4, Glee Club 4, Rifle Club 1, 2, Varsity Football 2, 3, 4, Intramural Basketball 1, 2, 3, 4.

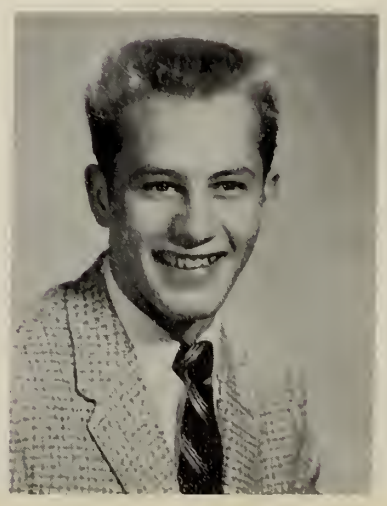

ROBERT NORMAN SHARP

"Bob"

A smile for every fellow and two for every girl.

Favorite Song: "You'll Never Walk Alone"

Pastime: Work

Ambition: To be a success

Paper Drive 4, Spaghetti Supper 4, Yearbook 4, Junior Prom 3, Dance Committee 2, 3, 4, Senior Glee Club 4, Football 1, Basketball 1, 2, 3, 4, Baseball 1, 2, 4.

ROBERT WAYNE SHAW

"Bob"

Why worry? It won't get you anywhere.

Favorite Song: "Autumn Leaves"

Pastime: Work

Ambition: To succeed

Camera Club 1, Rifle Club 1, 2, Industrial Arts Club 3, 4, Spaghetti Supper 4, Paper Drive 4.

JEAN DIANE SILVA

"Jeannie"

How far that little candle throws its beams.

Favorite Song: "In the Still of the Night"

Pastime: Dancing and bowling

Ambition: Beautician

Rose Song 2, Yearbook 4, Knitting Club 1, Arts and Crafts 2, Softball 2.

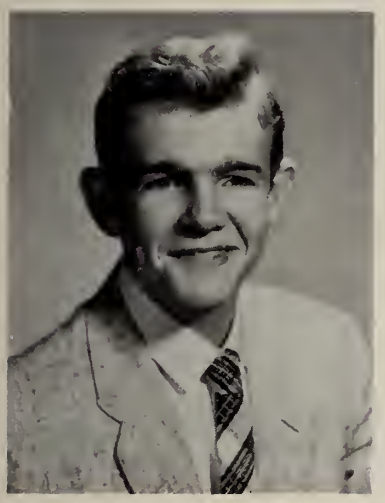

BRUCE. E. SIMONEAU

"Bruce"

He is not merely a chip off the old block, but the old block itself.

Favorite Song: "You'll Never Walk Alone"

Pastime: Radio

Ambition: Join the Air Force

Spaghetti Supper 4, Paper Drive 4, Yearbook 4, Glee Club 4.

WILTON SPRAGUE

"Wilt"

Opinion is the king of the world.

Favorite Song: "Autumn Leaves"

Pastime: Body building and weight lifting

Ambition: To be a weight lifter and bodybuilder instructor

Paper Drive 4, Dramatic Club 2, 3, 4, Track 3.

JOHN EDWARD STANDISH

"Jack"

Laughter in his eyes and rhythm in his feet.

Favorite Song: "Tonight, Tonight"

Pastime: Working on cars and dancing

Ambition: Mechanic

Spaghetti Supper 4, Paper Drive 4, Concessions 4, Dance Class 2, Junior Prom Committee 3, Dance Committee 4, Class Ring Committee 3, Glee Club 4, Auto Club 3, Industrial Arts Club 3

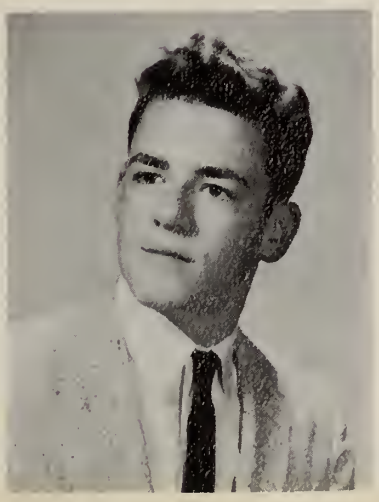

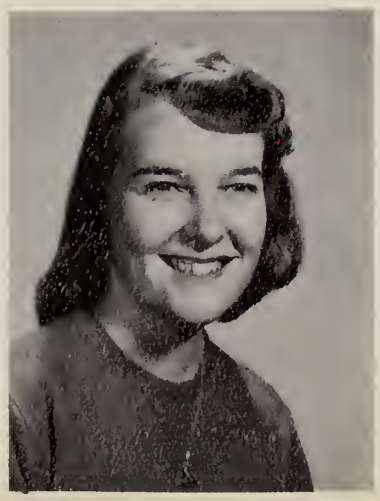

MARJORIE JANE STEWART

"Margie"

There is no wisdom like frankness.

Favorite Song: "September Song"

Pastime: Having fun with the gang.

Ambition: Private secretary

Spaghetti Supper 4, Rose Song 2, Dance Class 3, Usherette 3, Yearbook 4, Concessions 4, Junior Prom Committee 3, Dance Committee 1, 2, 3, 4, Toastmasters Club 2.

MARIE THERESA STORME

"Marie"

The greatest pleasure in life is doing what people say you cannot do.

Favorite Song: "Deep Purple"

Pastime: Dancing

Ambition: Secretary

Library Assistant 3, 4, Arts and Crafts 3, Dancing 1.

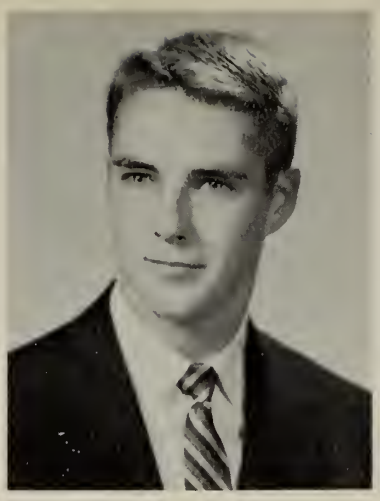

DAVID FRANCIS SULLIVAN

"Sully"

(Entered Junior Year)

Gaiety is the soul's healing; sadness is its poison.

Favorite Song: "It Ain't Necessarily So"

Pastime: Sports

Ambition: To be a rich playboy before thirty

Spaghetti Supper 4, Paper Drive 4, Boys' State 3, Executive Committee 4, Junior Prom Entertainment Chairman 3, Dance Committee 4, Toastmasters Club 4, Football 4, Intramural Basketball 3, 4.

NORMA ANN SULLIVAN

"Norma"

(Entered Junior Year)

Much wisdom goes with fewer words.

Favorite Song: "I'll Walk Alone"

Pastime: Having a good time

Ambition: Teacher

Yearbook 4, Junior Prom 3, Honor Society 3, 4.

FRANCIS EDWARD SWEETMAN

"Frage"

I have often regretted my speech but never my silence.

Favorite Song: "ABC Boogie"

Pastime: Working on cars

Ambition: To succeed

Spaghetti Supper 4, Paper Drive 4, Concessions 4, Glee Club 4, Auto Club 3, Industrial Arts Club 3, 4, Football 1, Intramural Basketball 1.

LENWOOD THOMPSON

"Lenny"

Life is a struggle but not a warfare.

Favorite Song: "Stardust"

Pastime: Reading

Ambition: To be a success

Spaghetti Supper 4, Paper Drive 4, Camera Club 1, 2, Football 1, 3, Intramural Basketball 2, Basketball 1.

JOSEPH WAINWRIGHT TRACEY

"Joe"

Joe is somewhat of a wit, we'll not forget him, not a bit.

Favorite Song: "You'll Never Walk Alone"

Pastime: Working on cars

Ambition: To stay single

Spaghetti Supper 4, Paper Drive 4, Yearbook 4, Junior Prom 3, Dance Committee 3, 4, Auto Club 3, Industrial Arts Club 4, Glee Club 4.

CAROL ANN TRACY

"Reb"

Earth's noblest thing, a woman perfected.

Favorite Song: "My Prayer"

Pastime: Boys and having fun

Ambition: Airline Stewardess

Yearbook 4, Spaghetti Supper 4, Rose Song 2, Daisy Chain 3, Junior Prom 3, Dance Committee 2, 3, 4, Glee Club 2, 3, 4, Drill Team 4, Arts and Crafts 1, 2, Dance Class 2, 3, Basketball 1, 2, 4, Softball 2, 4.

ARLENE MARY TURNER

"Red"

There is no angel with red hair.

Favorite Song: "Moonlight Serenade"

Pastime: Making people happy

Ambition: Airline stewardess

Student Council 4, (Vice President 4), Yearbook 4, Spaghetti Supper 4, Drill Team Captain 2, 3, 4, Rose Song 2, Usherette 3, Square Dancing 3, Gym Exhibition 2, Student Gym Leader 4, Executive Committee 3, Junior Prom Committee 3, Ring Committee 3, Dance Committee 2, 3, 4, Glee Club 3, 4, Intramural Basketball 2, 3, Basketball 4.

VIRGINIA MARIE TUCKER

"Gini"

The greatest force on earth is friendliness.

Favorite Song: "You'll Never Walk Alone"

Pastime: Having fun with the gang

Ambition: Private secretary

Clerical Editor of Yearbook 4, Spaghetti Supper 4, Rose Song 2, Commencement Usherette 3, Junior Prom Usherette 2, Concessions 4, Executive Committee 1, 2, Dance Committee 1, 2, 3, 4, Junior Prom Program Chairman 3, Ring Committee 3, Toastmasters Club 2, 3, (Secretary 3), Honor Society 3, 4, (Vice President 4), Semaphore 1, Field Hockey 3, 4, (Manager 4), Intramural Basketball 3, Varsity Basketball 3, 4.

ROSALIE SHEILA VINCENT

"Rosie"

A friend you will always recall.

Favorite Song: "Autumn Leaves"

Pastime: Having fun with the gang.

Ambition: Nurse

Student Council 3, Class Secretary 1, Career Forum 2, 3, 4, Yearbook Layout Editor 4, Rose Song 2, Daisy Chain 3, Honor Society 2, 3, 4, Junior Women's Club 4, Concessions 4, Library Assistant 2, Spaghetti Supper 4, Youth Council Alterante 3, Dance Committee 1, 2, 3, 4, Junior Prom 3, Executive Committee 1, 4, Dramatic Club 4, Semaphore 2, 3, 4, (Exchange Editor 3), Basketball 1, 3, (Manager 3), Hockey 1, 2, 3, 4, (Co-Captain 4).

JOHN VIEIRA

"Cat"

I love the life I lead.

Favorite Song: "Red Headed Woman"

Pastime: Music

Ambition: Engineer

Track 4.

FRANK UTAKIS

"Frank"

(Transferred to Mary E. Wells High School, Southbridge, Mass., in Senior Year).

The splendor of silence.

Favorite Song: "Be-Bop-A-Lula"

Pastime: Custom-made cars and hot rods

Ambition: Automotive Engineer

Fish and Game Club 4, Radio Club 2, Delegate to Boys' State 3, National Honor Society 3, 4.

GRANVILLE EVERETT WALBRIDGE

"Butch"

I know which pathway leads to popularity.

Favorite Song: "You'll Never Walk Alone"

Pastime: Sports

Ambition: To be a success

Spaghetti Supper 4, Student Council 2, 3, Paper Drive 4, Concessions 4, Class President 4, Boys' State 3, Junior Prom Decoration Chairman 3, Executive Committee 2, 3, 4, Dance Committee 1, 2, 3, 4, Ring Committee 3, Senior Glee Club 4, Auto Club 3, Football 2, 3, 4, (Captain 4).

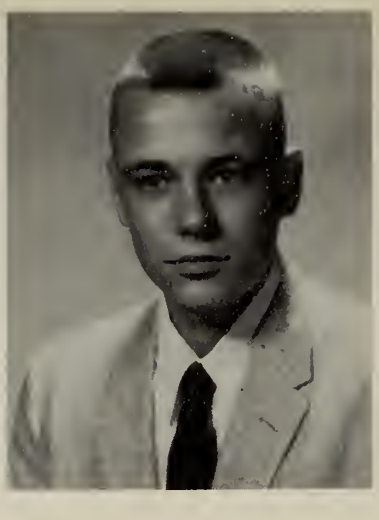

CARL ANTHONY WALENT

"Carl"

Beware! I may yet be famous.

Favorite Song: "True Love"

Pastime: Skiing

Ambition: Dentist

Yearbook 4, Spaghetti Supper 4, Paper Drive 4, Dance Class 3, Junior Prom Committee 3, Debate Team 4.

CLIFTON ANTHONY WALENT

"Cliff"

Meet him and you naturally like him.

Favorite Song: "That'll Be the Day"

Pastime: Having a good time

Ambition: Electrical Engineer

Yearbook 4, Paper Drive 4, Spaghetti Supper 4, Dance Class 1, 3.

JOHN CUMMINGS WEBSTER

"Jay"

At studies a student, at play a sport.

Favorite Song: "True Love"

Pastime: Sports

Ambition: To be successful

Yearbook Sports Co-Editor 4, Spaghetti Supper 4, Honor Society 3, 4, (Treasurer 4), Student Council 1, 4, (President 4), Paper Drive 4, Class Treasurer 3, Community Council 3, All-Sports Award 1, Dance Class 3, Executive Committee 2, 3, 4, Junior Prom Committee 3, Dance Committee 1, 2, 3, 4, Ring Committee 3, Semaphore Sports Editor 3, 4, Football 1, 2, 3, 4, Basketball 1, 2, 3, 4, (Co-Captain 4), Baseball 1, 2, 3, 4, Track 3, 4, Intramural Track 2, Gym Exhibition 1, 2.

PATRICIA E. WANING

"Pat"

Wise in the ways of the world.

Favorite Song: "Stardust"

Pastime: "Dickie"

Ambition: To graduate

Spaghetti Supper 4, Dance Committee 3, 4, Junior Prom Committee 3, Dance Class 3.

E. JAMES WALLACE

"Jim"

Life is too short to worry.

Favorite Song: "Heaven on Earth"

Pastime: "Joanne"

Ambition: Air Force

Spaghetti Supper 4, Paper Drive 4, Junior Prom Committee 3, Dance Committee 4, Glee Club 4, Auto Club 3, Industrial Arts Club 3, 4, Baseball 1, 2, 3, JV Basketball 2, Intramural Basketball 2, 3, 4.

EVA MARILYN WECHSLER

"Mal"

She's quiet, rather shy, but see the twinkle in her eye.

Favorite Song: "Pledge of Love"

Pastime: Bowling and roller skating

Ambition: Receptionist

Yearbook 4, Rose Song 2, Cafe 3, Arts and Crafts 2.

WILMA ETHEL WIGMORE

"Woo Woo"

She comes with gusts of laughter.

Favorite Song: "End of the Road"

Pastime: "Blonde Crew Cuts"

Ambition: Journalist

Spaghetti Supper 4, Concessions 4, Drill Team 2, 3, Yearbook 4, Junior Prom Committee 3, Woodworking 1.

CALVIN SAWYER WINROTH

"Cal"

A moral, sensible, well-bred young man.

Favorite Song: "Fascination"

Pastime: Builds electronic kits, repair radios and televisions.

Ambition: Electrical Engineer

Yearbook 4, Spaghetti Supper 4.

Thank You

The Yearbook Staff wishes to express its sincere thanks to all those students and faculty members who helped to make the 1958 STO-TONIAN such a success.

Class Will

We, the Class of 1958, do hereby make, publish and declare this to be our last Will and Testament.

We give, devise and bequeath all of our estate, both real and personal, absolutely and in fee simple in the following manner:

CAROL ANN ADAMS and NORMA SULLIVAN leave their superior intelligence to needy juniors.
JAMES ADOMAITIS leaves to go back to the Brockton Hospital Student Nurses.
JEAN AUSTIN leaves her dancing shoes to Priscilla Standish.
JAMES BARBER leaves his long basketball set shots to anyone who can make a basket from that distance.
RAYMOND BARRA leaves with Barbara.
ELIZABETH BARRETT leaves her cheerful disposition to Nancy Klund.
JOHN BENNETT and ALFRED FRIZELLE leave to stand in Stoughton Square.
FREDERICK BIFFIN leaves his towering height and a step ladder to Bradford Russell.
FRANK BLANCHARD leaves his clothes to Roger Larson.
WILLIAM BOLDUC leaves with his books still closed.
CHARLES BROWN leaves his cute looks to John MacConnell.
JAMES BROWN leaves the class in stitches.
BARBARA BRUCE leaves her polite ways to Carmen Mastrocola.
THOMAS BRYAN leaves Mr. Fitzmaurice with a headache.
RICHARD BUCKLEY leaves with his gang.
ELEANOR BUNAVICZ and THERESA GONSALVES leave their typing fingers to Rochelle Feldmen.
GEORGE CAGGIANO and DONALD GERRIDGE leave their "IPANA" smiles to Paul Callahan.
LUCIA CAROLAN leaves all the fun she had in high school to her sister Martha.
PATRICK CARRARA leaves Pat behind.
SUSAN CHAET and MARCIA CHUTE leave their easy going dispositions to Charlotte Dors and Peggy Nicholas.
JEROME CHASKES and WILLIAM FORS leave.
HOWARD CHURCHILL leaves for the Ministry.
MARY CLARK leaves still running after Harry.
FRANCIS COLLINS leaves his very quiet personality to Paul Cutcliffe.
ROBERT CLARK, JOHN COLLINS, JOHN STANDISH, and FRANCIS SWEETMAN leave their boiler room with regret.
PAUL COLLINS leaves his extra Spaghetti Supper tickets to the juniors.
CATHERINE COSTA leaves her height to Ann McNamara.
EDWIN CREAN and LENWOOD THOMPSON think they are simply lucky to hear themselves say, "we leave Stroughton High."
JOANNE CUTCLIFFE leaves with Jimmy.
CAROL DALEY, CAROL DONOVAN, LILLIAN GUINAZZO, HELEN HOMER, and ROSALIE VINCENT leave to find themselves a cute doctor.
DOROTHY DASHNER leaves her "adorableness" to Roberta Thompson.
EDWIN DAVIS leaves for "Anderson's Market."
SUZANNE DePAUL leaves her well-groomed appearance to Deanna Shapiro.
DONALD ELIASON leaves his deep voice to anyone who can match it.
VIRGINIA FELLOWS leaves happily.
CAROLYN FOBES leaves for the "B.P.M."
ANNA MAY FREEMAN leaves her desire to be helpful to Elizabeth Berggren.
WILLIAM GLOVER leaves his scholastic ability to any worthy junior.
ROBERT GAY leaves to catch up with his night-life.
MARY GRANEY and MARTHA HAMPE leave their scholastic brilliance and ability to study to Doris Briffett and Joan Hampe.
FREDERICK GRAVES leaves for Hollywood.
JOHN GUENETTE leaves his curly locks to Paul Ramos.
DONALD HANIFAN leaves his peculiar laugh.
DAVID HANNAFORD and DONALD LESSA leave their retiring manner to William Sheldon.
LILY HARDY leaves without a word.
SANDRA HEPWORTH leaves her golden tresses to Juliana Peterson.
ROBERT HIGGINS leaves the sophomore locker number 622 with much regret.
JANET-LEE HOOD and CAROL TRACEY leave their clever man-catching ways to anyone who needs the assistance.

LARRY JAYNES leaves his miserable headaches as yearbook editor to next year's fortunate person.
INDA JOHNSON leaves her two sparkling years as vice president to the next person inheriting the job.
JAMES KNIGHT leaves his exceptional talents to anyone who can equal them.
JAMES LaCIVITA and JOHN MacLEAN leave their very likeable personalities to Richard Farley and David Webster.
PHYLIS LaPORTE leaves her fun-loving ways to Roberta Slaney.
JEAN LINDELOF leaves to meet Charlie.
RUTH LOGAN leaves her sophisticated air to Joan Hern.
RONALD LOMBARD leaves his athletic prowess to anyone who feels he can equal it.
ROBERT MARTINS leaves the baseball team to next year's captain.
CAROL McGRATH leaves her dimples to Maureen T. Gibbons.
HARRY METTLER leaves the Mens' Glee Club and Miss Driscoll with much sadness in his heart.
ELINOR and ELIZABETH MILLER leaves their "twinliness" to Claire and Barbara Shea.
ANN MOORE and ANN RAYMOND leave their gift of gab to Roberta Nelson.
ARTHUR OTTO leaves his politeness to brother Dave.
ANGELA PAPPAS leaves with an extremely hoarse voice.
DOLORES PERDIGAO leaves the mark she made on the second floor of S.H.S. to the school for posterity.
BERNARD PERRY leaves to join Al and John on the corner.
J. HARTLEY POOLE leaves in silence.
JOHN RADVILAS leaves for Florida.
FREDERICK RAYMOND leaves his broad shoulders to Tony Hutchins.
JACQUELINE REVNOFF leaves her classy '55 Ford to Edward Murphy.
JUDITH ROBERTS leaves her good humor to Nancy Fahey.
EVELYN ROBINSON leaves her quiet personality to Beverly Dwyer.
ALBERT RODRIGUES leaves his baseball ability to Bill O'Brien.
NATALIE ROSEN leaves her corny jokes to anyone who wants them.
SALLY RUSSELL leaves her recording book to next year's secretary.
PETER RYAN leaves running after JOE TRACEY with a lime chiffon pie.
MARY O'DONNELL, JEAN SILVA, and MARILYN WECHSLER leaves their friendship to Pamela Raymond, Judy Lindelof, and Joan Hern.
WILLIAM SAMPSON leaves his good looks to Peter Gay.
JOHN SHANNAHAN leaves as a shining example of what a good student should be.
ROBERT SHARP leaves the pencil behind his ear.
ROBERT SHAW and NORMAN CUNNINGHAM leave their time spent in the shops to Russ Cedarholm and Eddie DiCastro.
BRUCE SIMONEAU leaves his shy and deceiving looks to Chris Natsis.
WILTON SPRAGUE leaves Mr. Daly with regret.
MARJORIE STEWART and PATRICIA BARRETT leave their long hair to Corinne Gill and Mary Jane Buckley.
MARIE STORME leaves to join the C.A.P. Squadron in the defense of her country.
DAVID SULLIVAN tries to leave, but his car won't start.
JOSEPH TRACEY leaves the Freshman Girls.
VIRGINIA TUCKER leaves the typing of the yearbook to next year's clerical editor.
ARLENE TURNER leaves her red hair to Victoria Burns.
FRANK UTAKIS and CALVIN WINROTH leave their brains to Science.
JOHN VIERA leaves his magnificent "hair do" to Bradford Maltby.
GRANVILLE WALBRIDGE leaves the football team in the hands of John Giannakoulis and "Butch" Pires.
CARL and CLIFTON WALENT leave to finally go their separate ways.
E. JAMES WALLACE leaves with Joanne.
PATRICIA WANING leaves with "Bucka" and his gang.
JOHN WEBSTER leaves the Honor Society, Student Council, and Varsity Sports with a great loss.
WILMA WIGMORE leaves her driving ability to anybody who dares equal it.

In Witness whereof, We have hereunto set our hand and seal this 6th day of June A.D. 1958.

Granville Walbridge

Who's Who

MOST INTELLIGENT
Carol Adams and William Glover

CUTEST
Dorothy Dashner and Charles Brown

CLASS CLOWN
Judith Roberts and James Brown

BEST LOOKING
Carol Tracy and William Sampson

MOST TALENTED
Angela Pappas and James Knight

in the

MOST SOPHISTICATED
Ruth Logan and Jay Webster

MOST LIKELY TO SUCCEED
Rosalie Vincent and William Glover

NEATEST
Carolyn Fobes and John Shannahan

BEST ALL-AROUND
Dolores Perdigao and Granville Walbridge

MOST TALKATIVE
Anne Moore and Thomas Bryan

Senior Class

BEST DRESSED
Helen Homer and Frank Blanchard

MOST ARTISTIC
Jean Austin and James Knight

MOST AMBITIOUS
Carol Daley and Larry Jaynes

MOST COURTEOUS
Barbara Bruce and Raymond Barra

BEST DANCERS
Jean Austin and John Standish

QUIETEST
Evelyn Robinson and David Hanniford

MOST ORIGINAL
Judy Roberts and Harry Mettler

MOST FRIENDLY
Virginia Tucker and Fred Graves

MOST ATHLETIC
Lillian Guinazzo and Ronald Lombard

of

1958

MOST CO-OPERATIVE
Janet-Lee Hood and Paul Collins

MOST MUSICAL
Sally Russell, Carl Walent, and Cliff Walent

MOST POPULAR
Inda Johnson and Granville Waldridge

Class

Twenty-five years ago at our graduation exercises in June, 1958, our class vowed to hold this reunion. Twenty-five years have made a big difference in the lives of the members of our class. Our classmates have gone their separate ways to all parts of this spacious continent, but today they have journeyed many miles to be present at the reunion of the Class of 1958.

Several of our guests have already arrived at the "fantabulous" Plaza-Sheridan Hotel in the outskirts of Boston. This beautiful hotel was designed by The Eliason, Perry, Poole Engineering Corporation about a year ago.

Official greeters of the day are the owners of the hotel, the Walent twins and the manager, John MacLean. There they are now, conferring with the hotel receptionists, Marilyn Wechsler and Anna May Freeman, who are checking preparations for the arriving guests.

Oh, there's Carolyn Fobes and Suzanne DePaul! They're operating the Beauty Salon in the hotel lobby.

Why is that big crowd milling around the television set? Isn't it time for American Stand-Band with Dee-Jay Paul Collins? What's that he's selling? It must be tickets to somebody's spaghetti supper!

Don't look now, but here comes Jerry Barra, the Van Gogh of the 1970's, with his favorite model, Barbara Bruce.

It seems to me that there's a lot of commotion on the roof. It sounds like a hurricane, but it must be only Bob Higgins landing his helicopter. That's Phyllis LaPorte coming from the cockpit. She has just returned from Ceylon.

There's millionaire playboy Dave Sullivan, strolling in with Jean Austin, that exotic dancer, and his chauffeur, Jim LaCivita, trailing behind.

Standing near the door are Wilma Wigmore and Anne Moore, gossip columnists for the "Daily Planet." They are talking to "Smokey" Martins who has just dropped in, between games at Fenway Park.

My goodness! There's Jim Knight, the concert pianist! We understand that he came as far as New York with his good friend, Liberace.

There's a big police cruiser drawing up at the main entrance. Looks like trouble, but it's only Pete Ryan and Al Rodrigues, Massachusetts State Troopers.

The dietician, Ruth Logan, has just informed us that the chef, Bill Fors, is having troubles in his kitchen. It seems that a water pipe has broken and he just refuses to finish his dinner preparations until it is fixed. I wonder if there's a plumber in the house. Of course! Fred Raymond is here and it just happens that he brought his tools with him.

Here comes Wilton Sprague, the weightlifting, body building instructor at the Y.M.C.A. And there's Don Hanifan, his seven o'clock appointment.

Sounds like Pat Boone over there singing, but it can't be. He retired six years ago. Why, it's only Arthur Otto, the coolest singer this side of "Sputnik.'"

My, there's Pat Carrara! He's a farmer, you know, back in Stoughton. What's that you say? Oh, yes, he has shoes on tonight.

Stepping from the elevator is Mr. Hollywood himself, Fred Graves. Have you heard! All the teenagers have just flipped over him.

That looks like Carol Daley and "Sunnie" Guinazzo coming from the ambulance out front. Yes, it is! They run their own hospital now, you know. I think they call it the "Friendly-We-Understand-Your-Problem-Better-Than-You-Think-Psycho-Foundation."

Here's the guest we have all been waiting for. Making his grand entrance into the main ballroom is the newly elected president of the United States Banana Corporation, Tom Brian, followed by his private secretary, Charlie Brown.

Oh, dear, there are those two mad scientists, Cal Winroth and Frank Utakis. They have just returned from a trip to the moon and it was so hot up there that Cal got a bad case of sunburn. He's been under the doctor's care ever since. There's Doctor Jaynes behind him now with a jar of Noxema just for an emergency.

There's Bill Glover, too. He is head of the National Honor Society all over the country now. By the way, they've just raised their standards again. Poor Mrs. Manchester will be running that dance by herself next spring.

As we enter the grand ballroom, we see seated at a table, Rosalie Vincent, Helen Homer, and Carol Donovan. They have just returned from a trip to the Harvard Medical School still looking for those cute doctors.

Prophecy

Coming toward their table are Reverend Howard Churchill with his life-long pal and buddy, General Gerome Chaskes.

Being seated by the hostess, Janet-Lee Hood, are the owners of the "3-B's" Custom Cars Inc., "Casey" Blanchard, Bill Bolduc, and Fred Biffin.

Have you heard the sensational news? Ronnie Lombard just won six gold medals at the Olympics in Helsinki, Finland. He and his manager, "Buzzy" Crean, are catching the next plane home.

Standing over by the orchestra pit are Carol Adams, Lucia Carolan, Martha Hampe, Ann Raymond, and Norma Sullivan. They are still upholding, as teachers, the fine traditions we knew as students back in 1958. They have requested their favorite song, "Stranded in the Jungle."

A group of servicemen and their wives have just been seated by the waitresses, Ellie Bunavicz and Betty Barrett. They are Chief Petty Officer, Jim Wallace and his wife, the former Joanne Cutcliffe, and Master Sergeants Harry Mettler and Dick Buckley with their wives, the former Mary Clark and Pat Waning, respectively.

Seated next to them is the owner of the Toni Co., Bob Sharp, and also the Toni Twins, Liz and Ellie Miller.

The officers of the "Turkey Tempter Corp.," "Butch" Walbridge, Inda Johnson, Jack Shannahan, and Sally Russell, are giving out free samples of their products at the entrance to the ballroom.

Word has just arrived that the special plane, piloted by Bruce Simoneau and chartered by our reunion, has landed at Logan International Airport. It is fortunate that our classmates have many varied occupations, for aboard the plane as crew are Jack Standish and John Collins, mechanics; "Angie" Pappas and Carol Tracy, stewardesses; and Bob Clark, navigator. There is also quite an array of distinguished guests aboard, including: Jay Webster, the prominent New York attorney and his private secretary, Gini Tucker; the center on the New York Knickerbockers Basketball team, "Skeeze" Sampson; the fabulously wealthy super market heiress, Dolores Perdigao and her publicity agent, Hank Collins; and lastly, the Hart models, Dotty Dashner and Jackie Revnoff.

Back in the ballroom, the orchestra conductor, John Guenette, has just given the downbeat for the class song; the singing of which is being led by "Butch" Brown.

The mechanics for the "3-B's" have just joined their bosses at their table. They are Bob Shaw, "Gidge" Corbett, Norm Cunningham, Joe Tracy, and George Caggiano. That's quite a staff of mechanics for any one business.

The curtain has been raised on the stage where Don Lessa, the TV producer, his script girls, Jean Silva, Carol McGrath and Marie Storme have combined their talents to present a scene from his latest production, "Pleyton Pace," with the able assistance of his leading lady, Marcia Chute. Dancing on the TV production was directed by Sandy Hepworth. Another TV star, the teacher on Ding Dong School, Evie Robinson; and Judy Roberts, the cartoon editor in chief of the "Daily Planet," are watching the production with Al Frizelle the top lighting technician on the XYZ Television Network.

This has certainly been a night for displaying talents. On the other side of the ballroom a large crowd is being attracted by a group of '58 graduates reminiscing by doing the "Stroll." Led by our esteemed former class advisors, Miss Joan McIntosh and Mr. Carlton Cormier, are John Bennett and Donald Gerridge, Tiddilee-Wink manufacturers; Dave Hanniford and Lilly Hardy, co-founders of the Society to Revive Silent Movies; Publisher of Same, James Barber; Pat Barrett and Thereasa Gonsalves, his chief typists and Mary Graney, the designer of the newly constructed Stoughton High School.

The last guests are arriving. John Vieira and Franny Sweetman who run the "Cut-All Barber Shop" on Commonwealth Ave. are being followed by Lenny Thompson and Eddie Davis who are directing the distribution of their forget-me-not corsages, designed by that well-known designer, Margie Stewart.

The food provided by the James Adomaitis Food Co. is being served by the headwaitress, Arlene Turner and some of her assistants: Cathy Costa, Ginny Fellows and Mary O'Donnell. The menu being served consists of hot dogs, oven-browned potatoes and grapefruit sections with a choice of white or chocolate milk.

Well, it is time for yours truly, Nat Rosen and Bob Gay, to join the festivities and bring to a close this, one of the proudest moments for the Class of 1958.

Yearboo

THE EDITORS

Seated: Lillian Guinazzo and Angela Pappas. *First row:* Dolores Perdigao, Virginia Tucker, Larry Jaynes, Judy Roberts, Rosalie Vincent. *Second row:* James Adomaitis, Albert Rodrigues, Clifton Walent, Lucia Carolan, Jay Webster, James Knight, and James LaCivita.

CO-EDITORS-IN-CHIEF
Judith Roberts and Larry Jaynes

THE STAFF

First row: Carol Tracy, Jacqueline Revnoff, Carol Daley, Ann Moore Sally Russell, Jean Austin, Carol McGrath, Theresa Gonsalves, Wilma Wigmore. *Second row:* Lucia Carolan, Virginia Tucker, Dolores Perdigao, Larry Jaynes, Judith Roberts, Rosalie Vincent, Lillian Guinazzo, Angela Pappas. *Third row:* Alfred Frizelle, William Glover, James Knight, Clifton Walent, Calvin Winroth, James Adomaitis, James LaCivita, Jay Webster, Albert Rodrigues, Donald Eliason, Carolyn Fobes. *Fourth row:* Norma Sullivan, Marjorie Stewart, Susan Chaet, Evelyn Robinson, Natalie Rosen, Helen Homer, Arthur Otto, Carl Walent, Anna May Freeman, Janet-Lee Hood, Martha Hampe, Carol Ann Adams.

Staff

BUSINESS

TYPING

ART

LITERARY

LAYOUT

The staff of the Sto-Tonian was headed this year by two industrious co-editors, Judith Roberts and Larry Jaynes, ably assisted by the editorial board and advised by Mr. Carlton Cormier. The editors and the staff have worked diligently to give the students a fond remembrance of their past four years. It is their hope that they have compiled the finest yearbook publication ever to be produced at Stoughton High School.

"Boy, they sure can dish it up!"

"All these and still more?"

"Spaghetti

Go, man, go!

"Aw, come on, s-m-i-l-e."

"Training for the future."

"Grand Canyon"

"Smack dab in the middle."

"Left or right?"

Supper"

"Singing for her supper."

"Everybody came."

"Service please!"

"K. P."

HERRY CHR THAS

Out of This World

Our Senior

Family

"The

Play

Upstairs"

"Perfect timing."

"The spirit of Stoughton High."

Rally
September 27, 1957

"Heap big pow wow!"

"Mad rush!"

"Well, I'm no speaker."

Concessions
September 28, 1957

"Well, what do you want?"

"Steady, boy!"

"Here I am!"

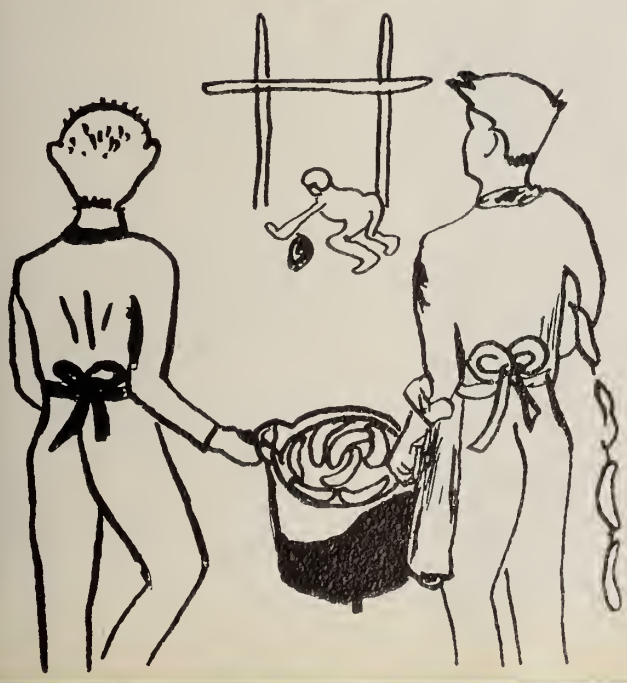

History

Freshman

CLASS OFFICERS: President, Charles Brown; Vice President, Angela Pappas; Treasurer, Larry Jaynes; Secretary, Rosalie Vincent.

EXECUTIVE COMMITTEE: Virginia Tucker, Dolores Perdigao, Sandra Hepworth, Carolyn Fobes, James La Civita.

MAJORETTE: Sandra Hepworth.

RECORD HOP: "Autumn Melody."

CLASS OUTING: College Pond.

CLASS ADVISOR: Miss Flynn.

Sophomore

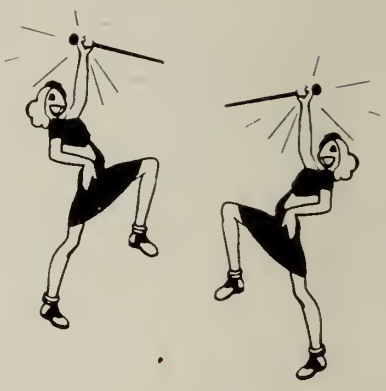

CLASS OFFICERS: President, Francis Deehan; Vice President, Sandra Hepworth; Treasurer, Larry Jaynes; Secretary, Mary Ann Diaz.

EXECUTIVE COMMITTEE: Virginia Tucker, Susan Chaet, Howard Churchill, Jonfred Rogovitch, Inda Johnson, Helen Homer, Sally Russell.

SEMAPHORE EDITORS: Carol Daley, Exchange Editor;

CHEERLEADERS: Mary Clark, Helen Homer, Angela Pappas.

RECORD HOPS: "Clod Hoppers Clop" and "Sophomore Hop."

VALENTINE DANCE: "Harmony of Hearts."

CLASS ADVISOR: Miss Flynn.

Junior

CLASS OFFICERS: President, Larry Jaynes; Vice President, Linda Johnson; Treasurer, Jay Webster; Secretary, Sally Russell.

EXECUTIVE COMMITTEE: Jean Austin, Susan Chaet, Robert Higgins, Helen Homer, Joseph Macaluso, Judith Roberts, Arlene Turner, Granville Walbridge.

HONOR SOCIETY OFFICER: William Glover, Treasurer.

EMBLEMS: Class project.

RING COMMITTEE: James Brown, Lucia Carolan, Carolyn Fobes, William Glover, Anne Moore, Harry Mettler, John Standish, Virginia Tucker.

RECORD HOPS: "Junior Jump," "Jay Dee."

SEMAPHORE EDITORSHIPS: Editor-in-Chief, Carol Daley; Exchange Editor, Rosalie Vincent; Girls' Sports Editor, Lillian Guinazzo; Assistant Girls' Sports Editor, Dolores Perdigao; Boys' Sports Editor, Jay Webster.

ST. PATRICK'S DAY DANCE: "Clover Waltz."

GIRLS' STATE REPRESENTATIVE: Carol Daley.

BOYS' STATE REPRESENTATIVES: Larry Jaynes, William Glover, John Shanahan, David Sullivan, Frank Utakis, John Webster, Granville Walbridge.

BASEBALL CO-CAPTAINS: Joseph Macaluso, William Sampson.

JUNIOR PROM—"Serenata Espanol": Decorations, Granville Walbridge; Entertainment, David Sullivan; Music, Angela Pappas; Program, Virginia Tucker; Refreshments, Lillian Guinazzo; Tickets, Lucia Carolan.

AMERICAN LEGION IMPROVEMENT MEDAL: William Sampson.

CLASS ADVISOR: Miss McIntosh.

Junior Prom

Senior

CLASS OFFICERS: President, Granville Walbridge; Vice President, Inda Johnson; Treasurer, John Shannahan; Secretary, Sally Russell.

EXECUTIVE COMMITTEE: Jean Austin, Lucia Carolan, Paul Collins, Frederick Graves, Helen Homer, Carolyn Fobes, Peter Ryan, Elizabeth Miller, David Sullivan, Rosalie Vincent, John Webster.

HONOR SOCIETY OFFICERS: President, William Glover; Vice President, Virginia Tucker; Treasurer, John Webster; Secretary, Dolores Perdigao.

STUDENT COUNCIL OFFICERS: President, John Webster; Vice President, Arlene Turner; Secretary, Angela Pappas.

YEARBOOK: Co-Editors-in-Chief, Judith Roberts and Larry Jaynes; Layout Editor, Rosalie Vincent; Literary Editor, Dolores Perdigao; Clerical Editor, Virginia Tucker; Art Editor, James Knight; Photography Editor, James LaCivita; Business Editor, Lucia Carolan; Circulation Managers, James Adomaitis and Clifton Walent; Boys' Sports Editors, John Webster and Albert Rodrigues; Girls' Sports Editors, Angela Pappas and Lillian Guinazzo.

CHEERLEADERS: Angela Pappas, Captain, 3 years; Helen Homer, 3 years; Mary Clark, 3 years.

BOOK COVERS: Class project.

CONCESSIONS: Class project.

SPAGHETTI SUPPER: Paul Collins, General Chairman.

JUNIOR ASSOCIATE MEMBERS OF WOMEN'S CLUB: Carol Daley, Inda Johnson, Sandra Hepworth, Rosalie Vincent.

SPORTS CAPTAINS: Football, Granville Walbridge; Hockey, Rosalie Vincent and Angela Pappas; Basketball, John Webster and Ronald Lombard; Baseball, Robert Martins; Track, William Sampson.

STUDENT GOVERNMENT DAY: John Webster

CHRISTMAS DANCE: Decorations, Jay Webster; Publicity, Janet-Lee Hood; Entertainment, Lucia Carolan; Tickets, Robert Clark and Robert Martins; Refreshments, Susan Chaet.

CLASS PLAY: Class project.

COMMENCEMENT EVENTS: Senior Reception, Baccalaureate Service, Class Trip, Class Night, Senior Banquet, Graduation.

CLASS ADVISOR: Miss McIntosh.

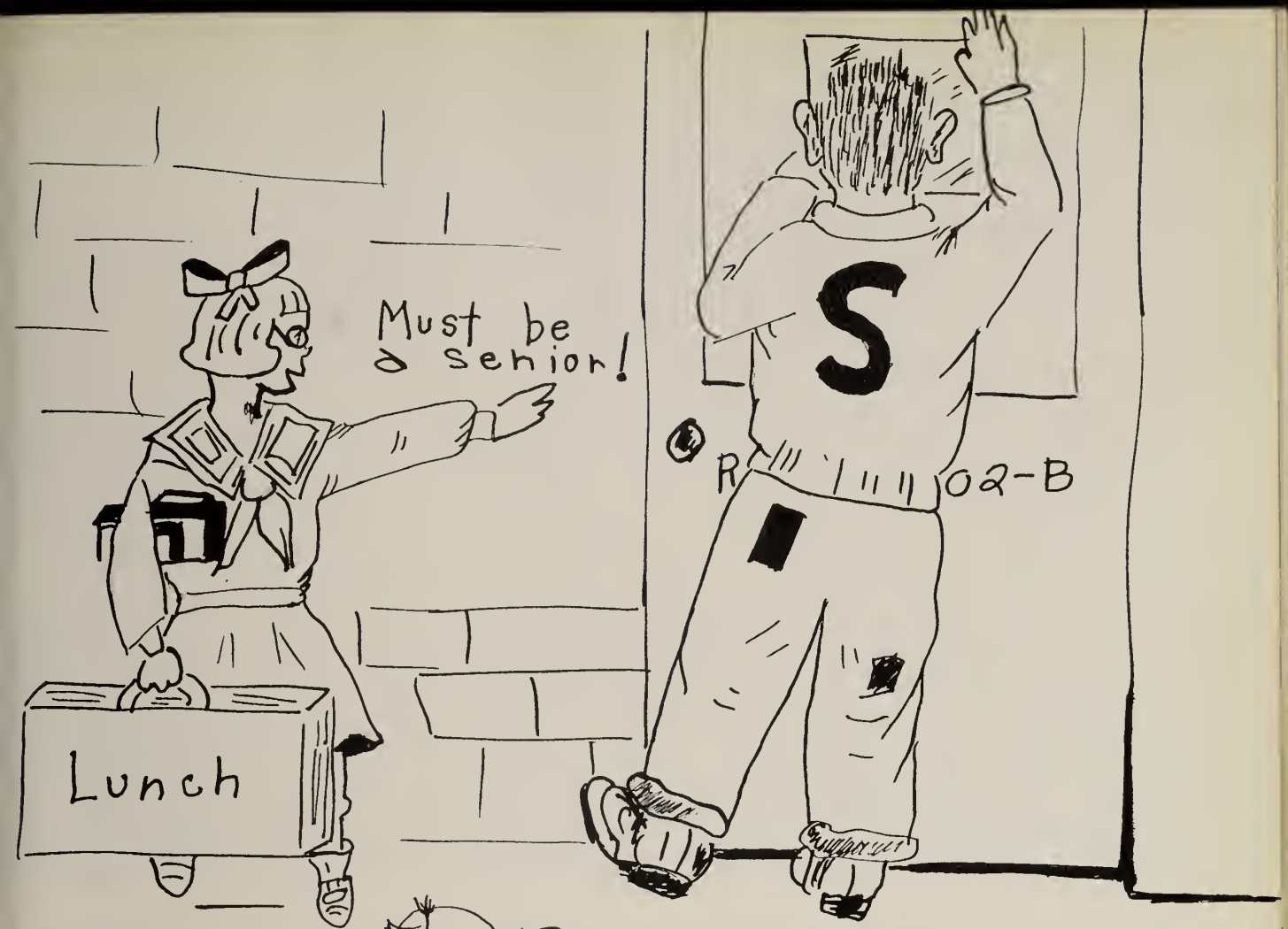

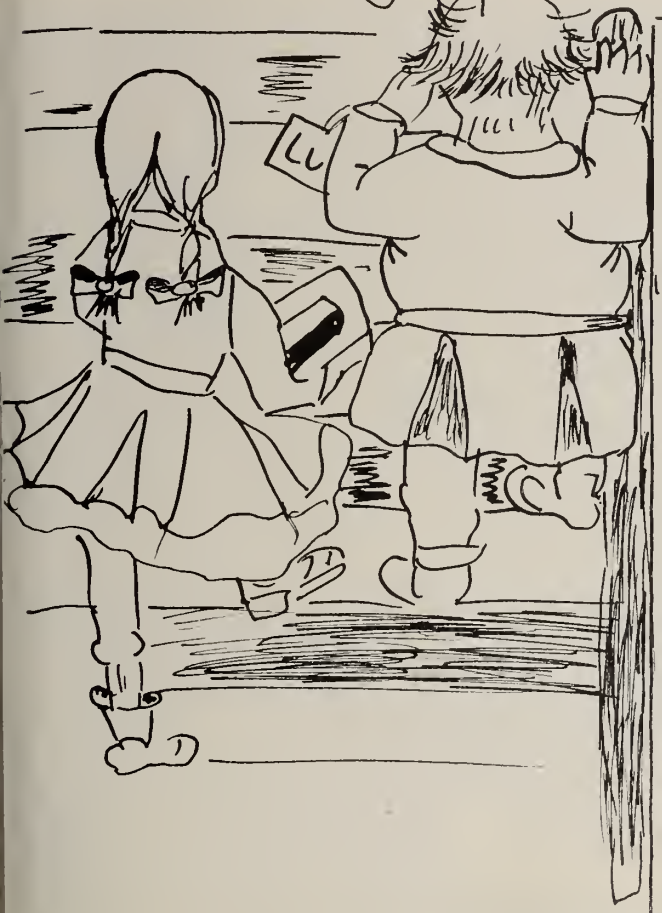

Underclassmen

Class of 1959

Class of 1960

Class of 1961

Class of 1962

Class of 1963

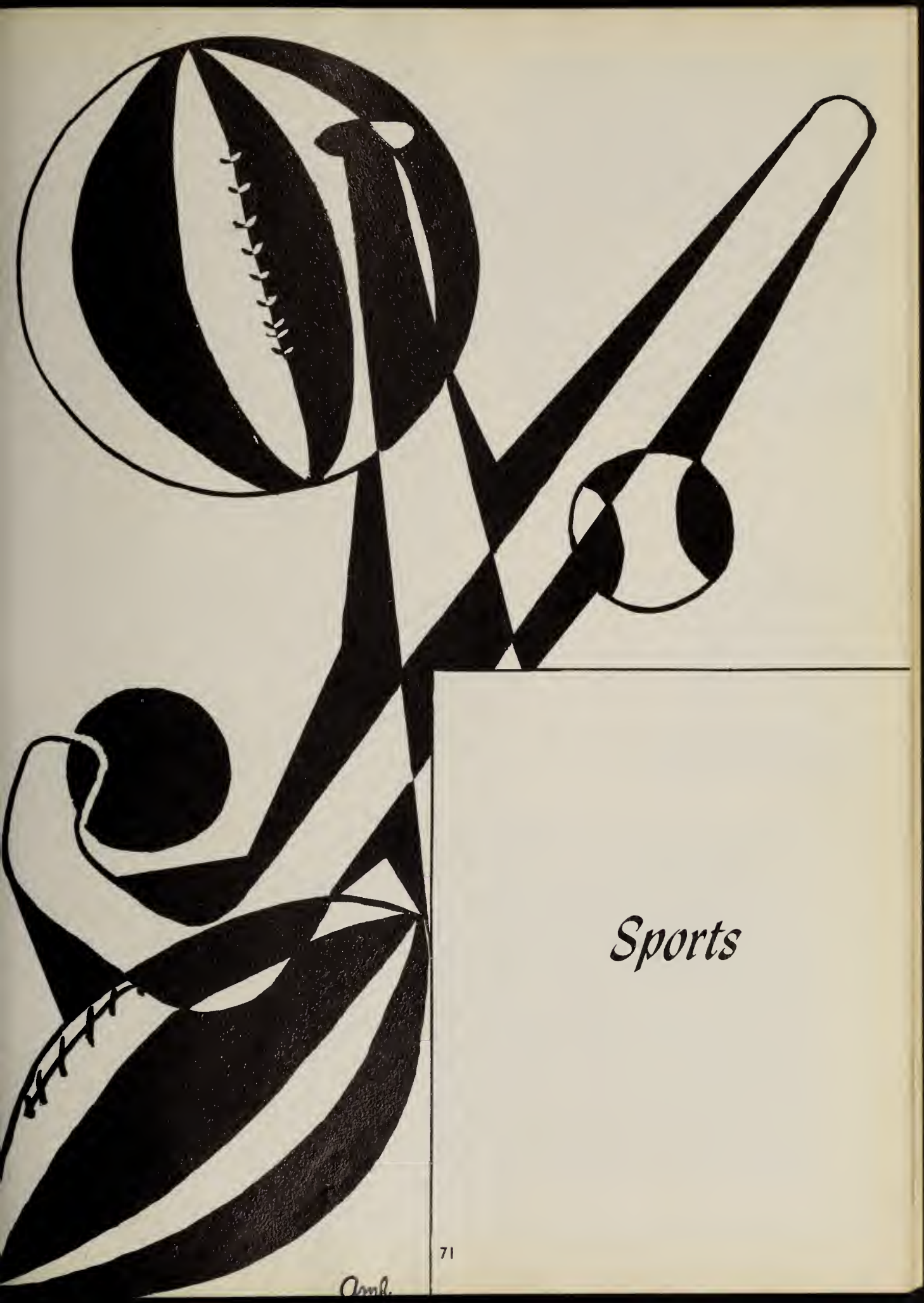

Sports

CAPTAIN "BUTCH" WALBRIDGE

Varsity Football

The "Black Knights" experienced their toughest schedule in history during the 1957 season. Coach Albert Twomey was hampered by injuries to many big men throughout the season. Nevertheless, under the leadership of Captain Walbridge, our team fought to a very respectable four win, three loss record, climaxed by a crushing 33-7 win over arch rival Canton. After a month of hard practice our Knights entertained Class "B" North Quincy. The Red Raiders fought hard but were outclassed by our team. Fumbles were the only factor that stopped the Black Knights from running up a more impressive score than 7-0.

The team then fell successively to Coyle and Wareham, both of whom finished their seasons undefeated. Coyle was a hard fought contest which saw really tough football until a long run in the final minutes set up the lone score of the game to give Coyle a 6-0 win. We lost our mighty center, Jim Adomaitis, with a ruptured spleen in this contest. Wareham, which has lost only to the Black Knights in thirty-eight games, edged our team 20-13 in a nip and tuck contest on the following Saturday.

Our next campaign was with undefeated Hingham, which rolled to the Class "C" championship. In a sea of mud, our Knights scored first and completely dominated play until the final seconds, when a pass was deflected into the hands of a Hingham man for a touchdown. An interception gave Hingham another touchdown and the win.

After a bout with the flu, our "Black Knights" revenged their previous losses by upsetting powerful Newburyport with a 19-7 win. This was the first time a Black Knight team had defeated the two-time champions under the lights at Newburyport.

A 25-0 smashing of Attleboro showed that the team was definitely on the upgrade. Our turkey day clash with Canton proved this when we fought valiantly to a big 33-7 victory. This was a fine ending for the seniors who had played brilliantly for two or three years. Recognition goes to: Captain Granville Walbridge, "Skeeze" Sampson, Jay Webster, Jim Adomaitis, Ron Lombard, Harry Mettler, Dick Buckley, Bob Higgins, Jack Shannahan, "Buzz" Crean, John McLean, and Dave Sullivan (Dave missed part of the season with a broken shoulder).

First row: Jay Webster, Dick Buckley, "Skeeze" Sampson, Harry Mettler, Captain "Butch" Walbridge, John MacLean, Jack Shannahan, David Sullivan, "Pinky" Higgins, Ronnie Lombard. *Second row:* Tom O'Connor, "Piggy" Callahan, Jack Deloughrey, Bob DiFabio, Fred Shea, "Shotgun" Sheldon, George Joseph, Bill Savicki, John Giannikoulis, Dick Farley, "Butch" Pires, Arthur Otto, (Manager). *Third row:* Chris Winroth, Tom Hern, Joe Lehan, Pete Wallan, Joe Flynn, Arthur Lesberg, Tony Gareri, Pete Barbato, Walt Unda, and Harry Thomas.

JOHN SHANNAHAN

JOHN MacLEAN

DAVID SULLIVAN

1957

WILLIAM SAMPSON

RICHARD BUCKLEY

HARRY METTLER

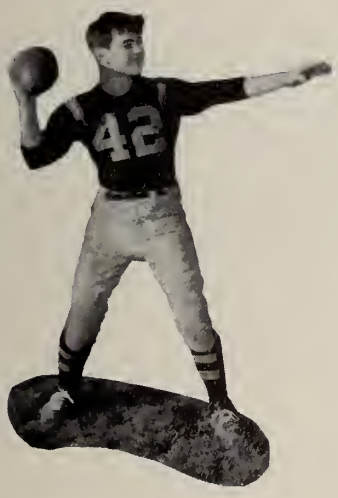

ROBERT HIGGINS

RONALD LOMBARD

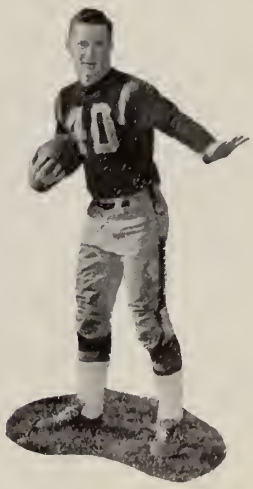

JOHN WEBSTER

Hingham

North

Quincy

Canton 1957

W. Savicki, J. Giannakoulis, W. Sheldon, H. Mettler.

R. Farley, A. Pires, J. Webster, W. Sampson, R. Lombard.

W. Sampson, J. Giannakoulis, J. Webster, F. Shea, G. Walbridge, H. Mettler, P. Callahan.

J. LEHAN

THE COACH

R. FARLEY

R. Lombard and W. Sampson

J. Giannakoulis, R. Lombard, "Piggy" Callahan and W. Sheldon.

Football fans

Drill Team

The Stoughton High School Drill Team was started in 1954 under the leadership of Mr. Tassos P. Filledes. In 1955, the girls made their "debut" in a gym exhibition under the leadership of their captain, Arlene Turner. Their performance was well received by the audience.

The team's next exhibition was at the first football game during the 1956 season. At this time Mr. Leo Ferris was their advisor. For the 1957 football season the thirty girls were newly uniformed and received more extensive training in precision marching.

CO-CAPTAINS

First row: Patricia Angelos, Arlene Turner, Co-Captains. *Second row:* Carol Donovan, Lillian Guinazzo, Ruth Logan, Sandra DeCosta, Ruth Parent, Marie Fitzpatrick. *Third row:* Lucia Carolan, Sally Russell, Jacqueline Revnoff, Carol Tracy, Eleanor Kaminsky, Fern Cross. *Fourth row:* Maureen Gibbons, Beverly Dwyer, Carolyn Fobes, Edith York, Deborah Bishop. *Fifth row:* Martha Hampe, Evelyn Robinson, Carmen Mastrocola, Janice Hall, Doris Briffett. *Sixth row:* Joan Hern, Judith Lindelof, Pamela Raymond, Jane Sullivan, Hazel Thayer.

CAPTAIN—ROBERTA DOHERTY

Majorettes

Under the supervision of their head majorette, Roberta Doherty, the drum majorettes made many fine appearances on the football field this past season. Clad in their new uniforms, they looked very striking. Ann Chapman, a talented acrobat, has been added to the squad this year.

Left to right: Ann Chapman, Juliana Peterson, Judith Hinds, Patricia Sampson, Regina Jones, Elaine Felos, Joan Hampe, Elizabeth Berggren, Judith Burke, Jeanne Bennett. *In the middle:* Captain, Roberta Doherty.

Field

CO-CAPTAINS: R. VINCENT, A. PAPPAS.

SCORES

Varsity	*Junior Varsity*
Foxboro 1-3	0-1
Canton 0-3	1-0
Foxboro 1-1	2-0
Oliver Ames 1-1	3-0
Randolph 2-0	
Oliver Ames 1-3	

Despite a disrupted season due to the flu epidemic, the Girls' Varsity Field Hockey team proceeded to battle with many strong opponents. Under the guidance of their coach, Mrs. Dutton, the girls finished the season with a record of one win, two ties, and three losses.

First row: M. Gibbons, L. Guinazzo, R. Vincent, A. Pappas, L. Carolan, M. Nicholas. *Second row:* Mrs. Dutton, Coach; C. Mastrocola, B. Peterson, C. Gill, C. Dors, J. Vincent.

Hockey

The Junior Varsity Field Hockey team deserves a great deal of credit for their record of three wins and one loss. Judging from their determined spirit to win, the group foresees great promise for next year's varsity.

LUCIA CAROLAN

LILLIAN GUINAZZO

First row: C. Tripp, C. Altonen, P. Standish, E. Berggren, C. Poglen, I. Grasso.
Second row: Mrs. Dutton, Coach; C. Stone, A. Porcaro, S. Reis, B. Carrara, B. Pentz, J. Hall, J. Wood, J. Rodriguez.

Senior Cheerleaders

To add spirit and pep to this year's athletic teams, were our cheerleaders, coached by their captain, Angela Pappas. Many new cheers, songs, and formations were the result of hard work and practice during the summer vacation.

The girls sold attractive orange and black Stoughton buttons to increase the sum in their treasury. The money will buy uniforms for three new girls who will replace our seniors next year. The cheerleaders also ran the Kick-Off Dance, the first dance of the season, which was a very successful affair.

Betsy Earley
Susan Kell
Jean Raymond
Linda Powell
Karen Murphy
Donna Jacobs
(captain)

Junior Cheerleaders

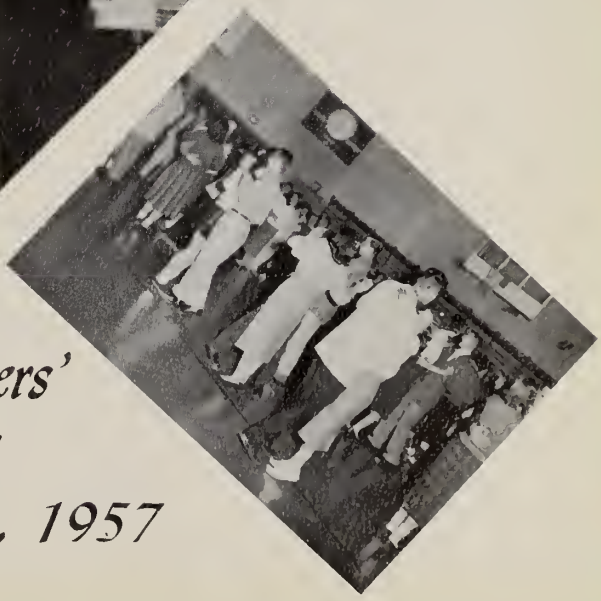

Cheerleaders' Dance
September 28, 1957

Varsity Basketball

The 1958 Stoughton High Basketball Team had its ups and downs. It played some fine basketball while toppling some of the Hockamock League's top teams, but it had its weaker moments as well.

The opening game was with a non-league opponent, Abington. This game saw the team, coached by Mr. Peter Gerardi, build up a good lead only to dissipate it and lose during overtime.

Canton proved a thrilling league opener for the Hockamock competition. Again, an early lead was dwindled away and a loss in the closing seconds resulted. Next, the Black Knights lost another overtime decision to strong Mansfield. Westwood, Easton and Sharon then took successive victories over the S.H.S. hoopmen. Impressive wins over Randolph and Foxboro gave the team a needed lift in spirits.

In the opening of the second round of play in the Hockamock League, Canton again defeated the Black Knights, but Stoughton rebounded with substantial wins over Mansfield and Westwood.

Co-Captains Ron Lombard and Jay Webster were returning lettermen for the 1958 season. "Skeeze" Sampson and Dave Webster, also lettermen, played fine ball all season long. "Smokey" Martins, intramural leader last year, added scoring punch to his all-round performances as a starting guard. Tom Halinan and "Butch" Pires were strong rebounders and good scorers at the pivot or in the front court. Jim Barber, "Tuck" Caddell, John Tracy and Henery Chipman have played well in reserve action at various times during the season.

First row: "Skeeze" Sampson, "Smokey" Martins, Ron Lombard, Jay Webster, Tom Halinan, Dave Webster. *Second row:* Mr. Peter Gerardi, Coach; Jim Adomaitis, Manager; John Tracy, Jim Barber, "Butch" Pires, Henery Chipman, "Tuck" Caddell, Kristian Winroth and Alan Kritzman, Managers; and Mr. Patrick Nessar, Assistant Coach.

HOCKAMOCK LEAGUE GAMES

Stoughton	44	Canton	51	Stoughton	45	Canton	62
Stoughton	60	Mansfield	65	Stoughton	56	Mansfield	54
Stoughton	46	Westwood	48	Stoughton	51	Westwood	40
Stoughton	52	North Easton	72	Stoughton	25	North Easton	93
Stoughton	45	Sharon	57	Stoughton	42	Sharon	40
Stoughton	55	Randolph	49	Stoughton	72	Randolph	59
Stoughton	73	Foxboro	41	Stoughton	74	Foxboro	42

SOUTH SHORE TOURNAMENT

Stoughton	52	Silver Lake	49	Stoughton	47	Whitman	49

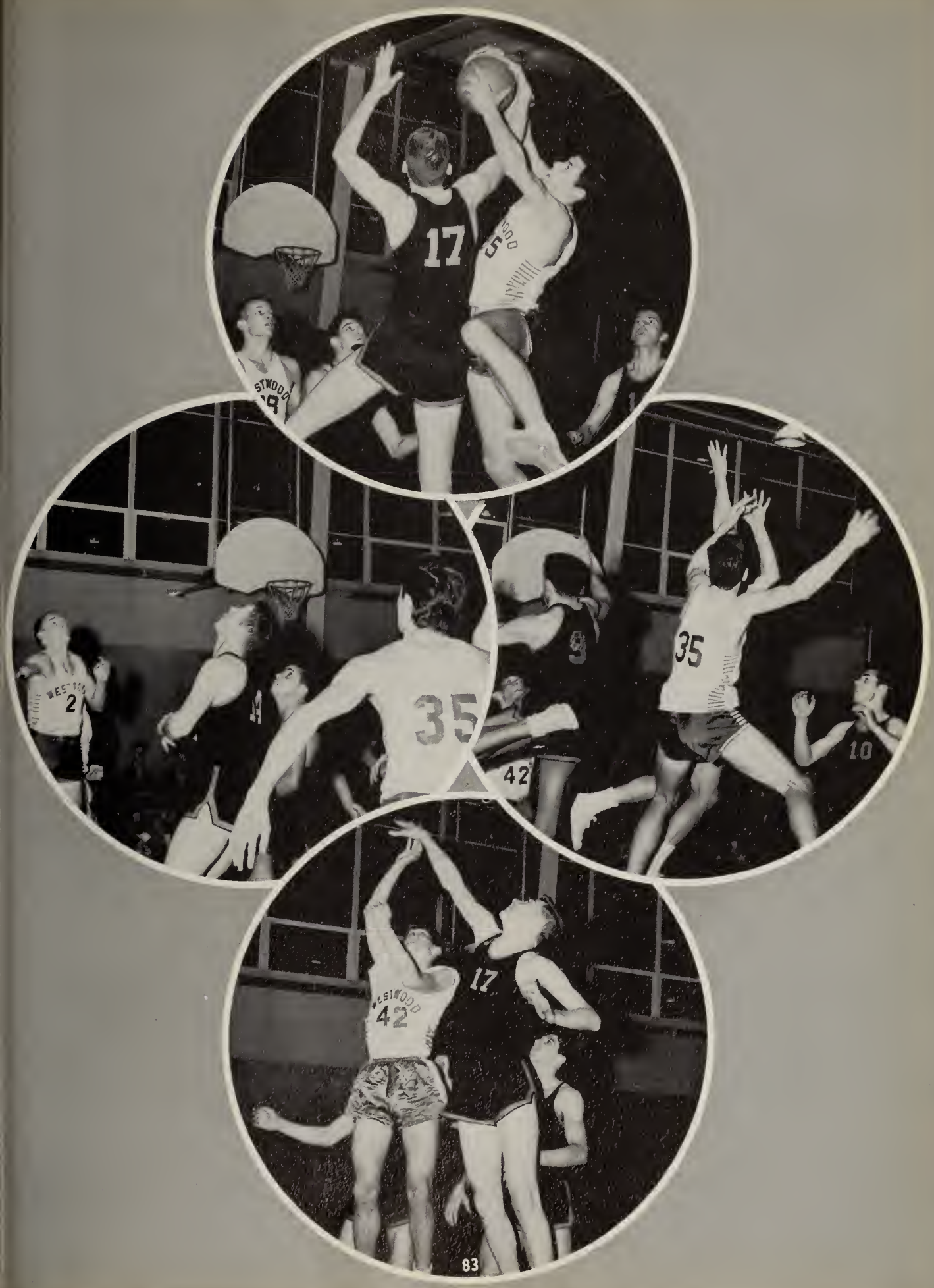
17
35
35
42
10
42
17

Sharon

Stoughton

JAY

RONNIE

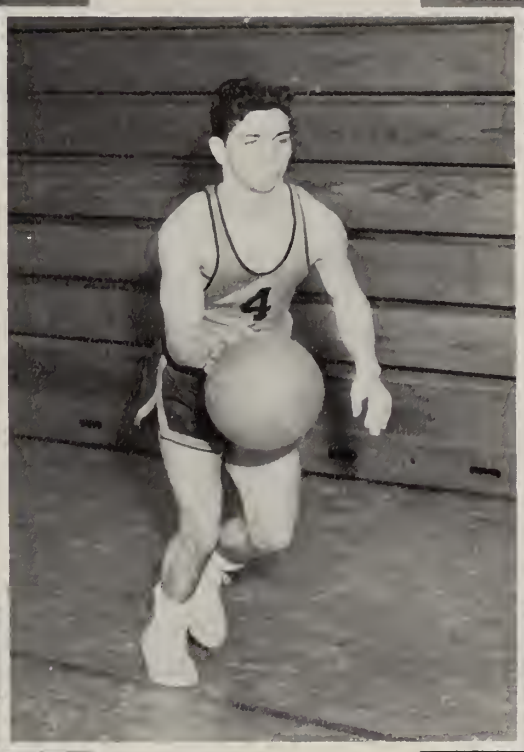

"SMOKEY"

JIM

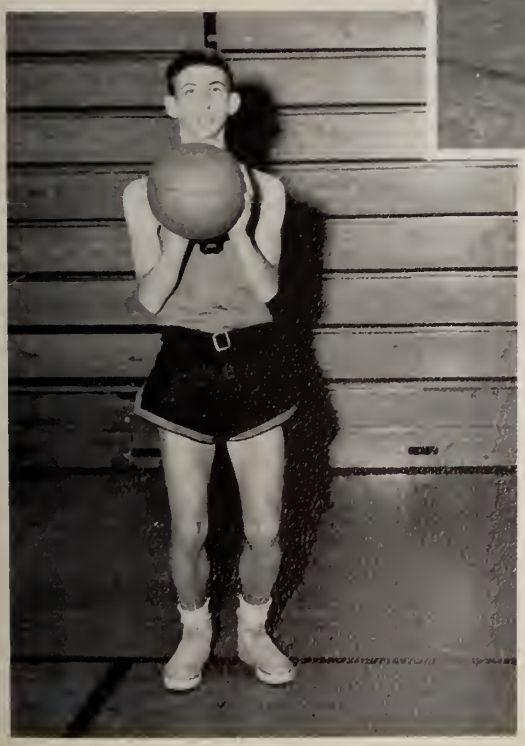

"SKEEZE"

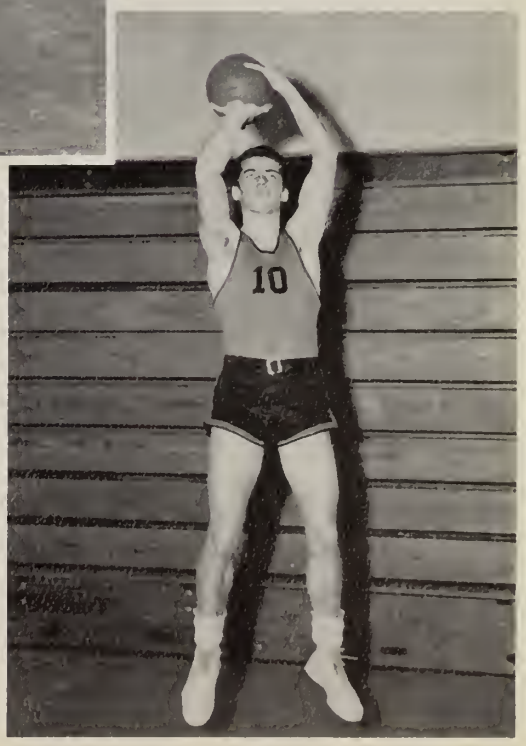

Junior Varsity Basketball

First row: Gerard O'Neill, John Hutchins, Donald Lewis, Richard Farley, Clayton Beless, Larry Ledin. *Second row:* Mr. Patrick Nessar, Coach; John Kilroy, Albert Hudson, Peter Barbato, Willian Sheldon, John Hill, Paul Dooley, Chris Winroth, Manager; Alan Kritzman, Manager.

This year's J. V. basketball team, under the capable coaching of Mr. Patrick Nessar, sported a fairly even win-loss record. The team was greatly helped by the tricky dribbling of Tony Hutchins, the tremendous outside power of Gerald O'Neil, and the varied talents of Don "Monkey" Lewis.

"Monkey" proved to be a dangerous threat from all the areas of the floor because of his deadly accuracy. Larry Ledin, an elusive forward, Dick Farley, a superb playmaker, and Clayton Beless, a flashy freshman star, rounded out the team. Also seeing able and helpful action were: Paul Dooley, "Pepi" Hudson, Bill Sheldon, Pete Barbato, Jack Hill, and John Kilroy.

The J.V. hoopmen got off to a spirit-lifting start by overpowering Abington 33 to 23 in a non-league clash. The team's next foe was Canton, who defeated the Stoughton quintet 39 to 34 in a heart-breaker. From here the team went on to be victorious against Westwood, Randolph, and Foxboro. The team tasted defeat against the strong foes of Mansfield, North Easton, Sharon, and Canton. In several of these games Don Lewis, Gerald O'Neil and Tony Hutchins, hit double figures in the scoring department.

Girls' Varsity Basketball

CO-CAPTAINS: Nancy Klund and Peggy Nicholas. *Second row:* Carol Adams, Fern Cross, Beverly Carrara, Judith Vincent, Regina Jones, Coach; Mrs. Dutton, Brenda Peterson, Marie Fitzpatrick, Maureen Gibbons, and Victoria Burns. *Missing* when picture was taken were Charlotte Dors, Carmen Mastrocola and Corinne Gill.

Girls' Junior Varsity Basketball

First row: Carol Altonen, Judy Kemp, Betty Berggren, Alice Porcaro, Ann Chapman, Mary Corbett
Second row: Judith Burke, Janet Herron, Janet Wood, Karen Henderson, Karen Murphy, Coach, Mrs. Dutton, Juliana Peterson, Carolyn Unda, Sandra Reis, Bonnie Smith and Ann Edwards.

Center: "Smokey" Martins, Captain. *First row:* Mr. Peter Gerardi, Coach; "Tuck" Caddell, Jay Webster, Bill O'Brien, Bill Sheldon, "Skeeze" Sampson, Dave Webster, Jack Delouglirey, Mr. Chester F. Pierce, Assistant Coach. *Second row:* Bradford Shaff, Dick Farley, Larry Ledin, Gerald O'Niel, Clayton Beless and Michael Baxter.

Baseball

"Leading Candidates for 1958"

Coach Gerardi had much work to do if Stoughton was to have a winning baseball team this year. Only three members of the squad were seniors, but many of the underclassmen had received valuable experience in the 1957 season.

The 1958 season looked brighter. The returning members of the squad plus the returning members from last year's freshman team made Stoughton well represented in the anticipated Hockamock League.

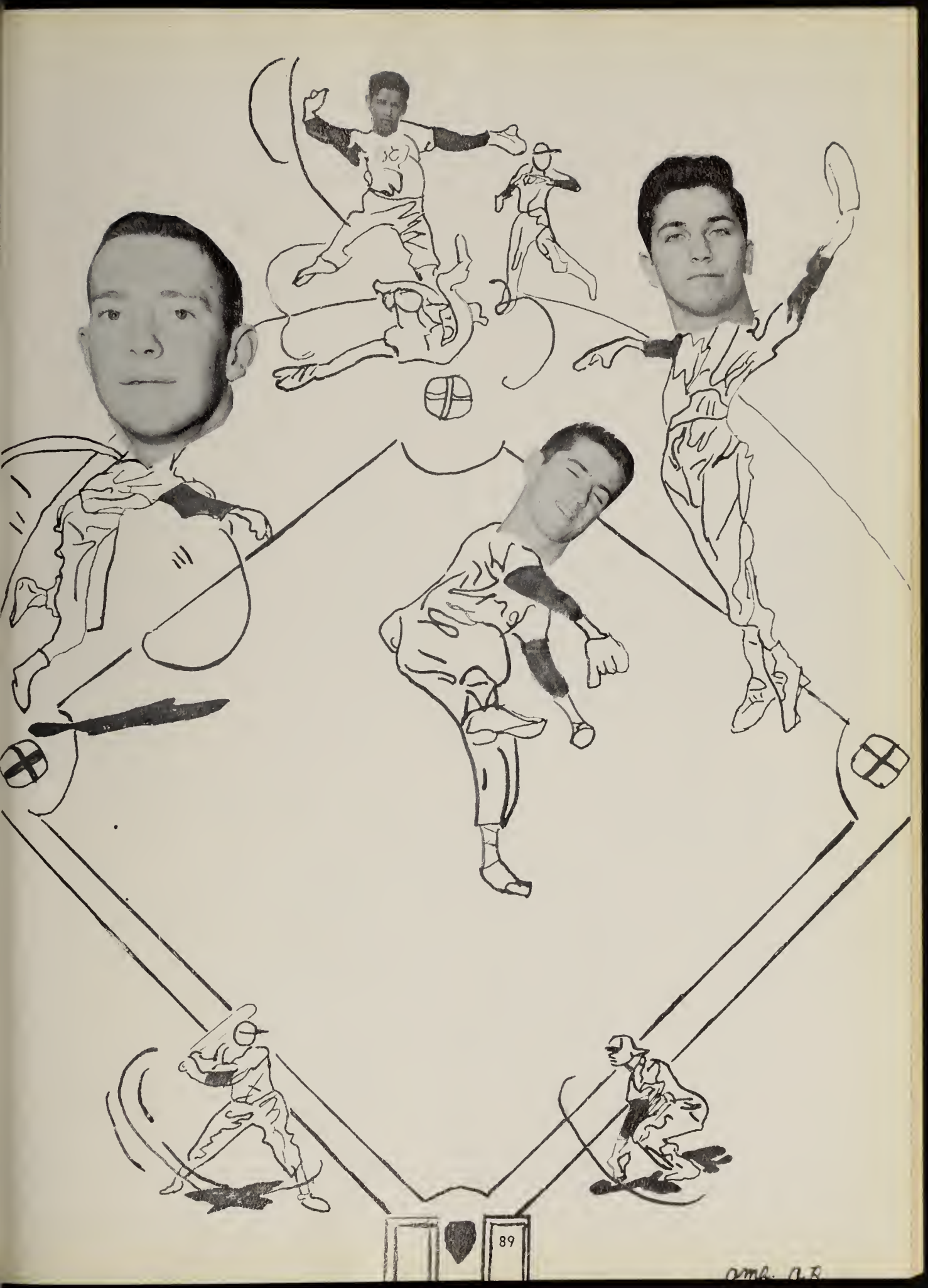

amb. A.B.

Track

Seated: Clayton Beless, Thomas Allen, William Sampson, Ronald Lombard, Donald Lewis, David Webster. *Standing:* Joseph Krowski, Robert DiFabio, Jay Webster, Richard Gerrish, Anthony Pires, Fred Graves, Peter Barbato, Larry Ledin, John Sherlock, Kristian Winroth.

Both Tom Allen and "Skeeze" Sampson were Gold Medal recipients at the State Meet held in the Boston Garden. "Skeeze" turned in his usual speedy performance when he took the 300 yard dash with ease. "Skeeze's" time for the event was 34.4 seconds. In the half mile run, Tom Allen turned in one of the finest runs of the meet. Tom set the Stoughton High School Indoor Track record for this event with a time of 2:30.4. Although Tom completely outdistanced all the competitors in his heat, it was his excellent time that earned him the Gold Medal.

Bob DiFabio, "Butch" Pires, and Clayton Beles also started for the Black Knights Championship Track Team in the State Meet. All three of them managed to reach the finals in their respective events but they were unable to score.

The points compiled by Sampson and Allen were all that Stoughton received. This was due chiefly to the absence of Ron Lombard who was picked to win the 600 yard run and place in the shot put.

The indoor meets were a good start for Mr. McInerney's Black Knights, and they are more anxiously awaiting the approach of the season.

Boston Garden

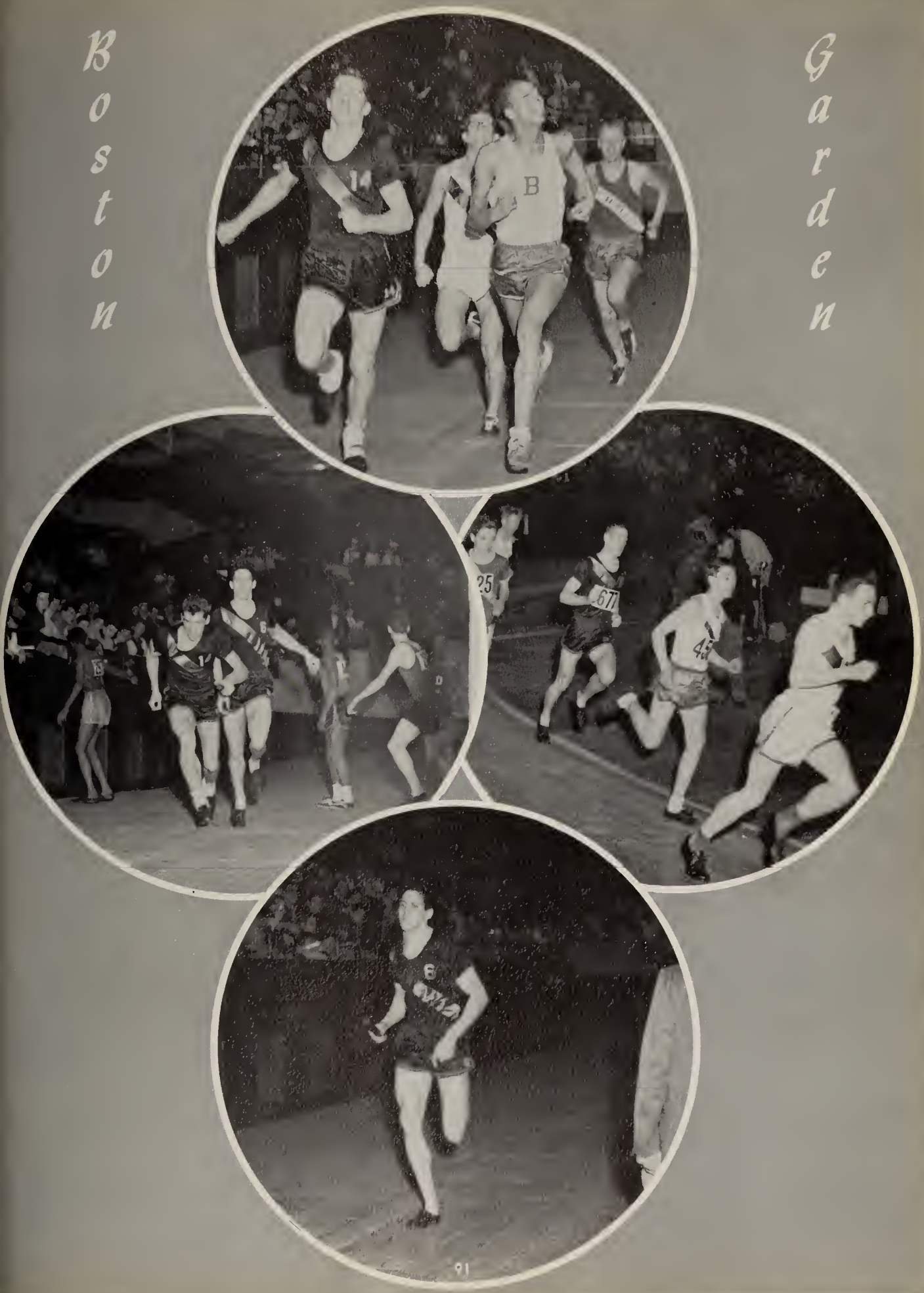

Junior Varsity Football

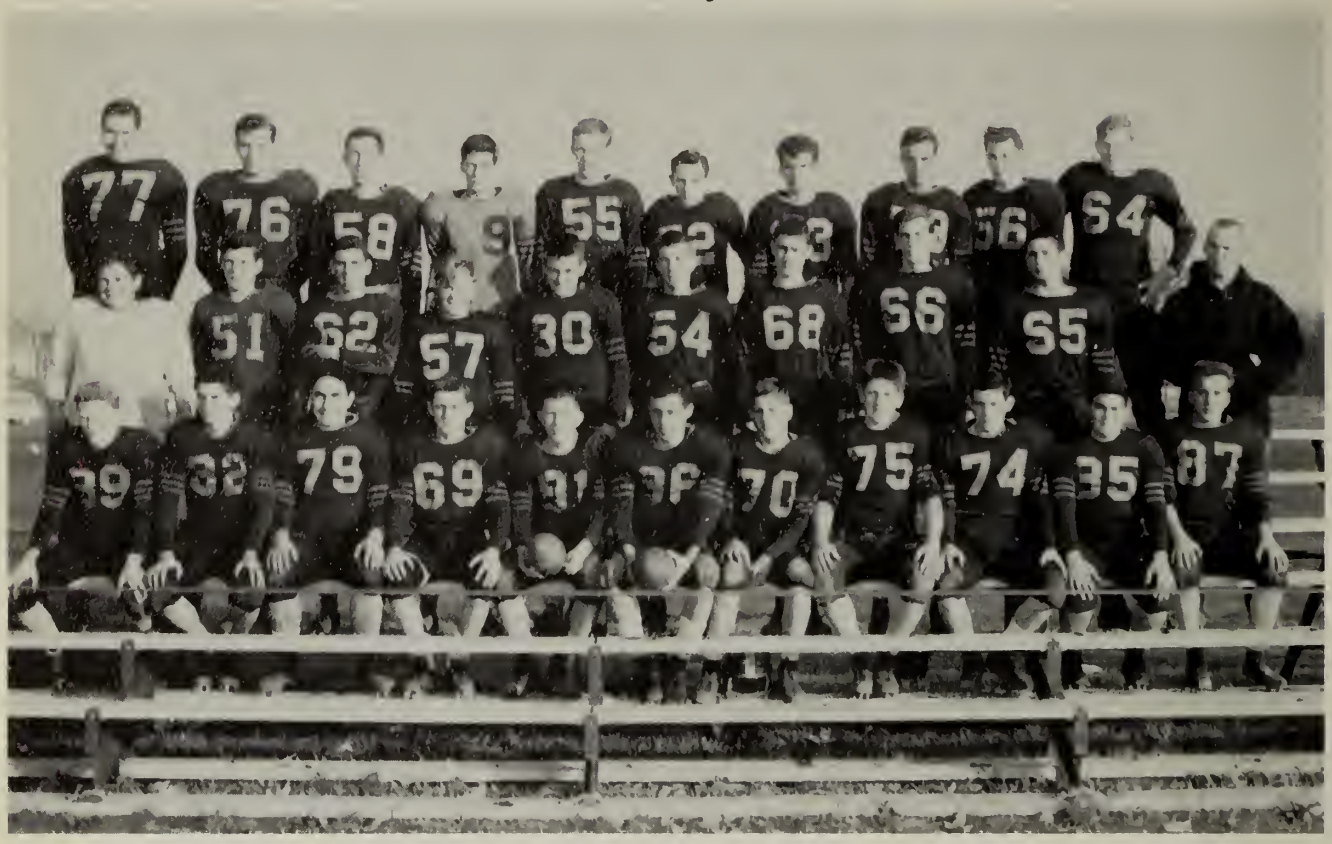

First row: Paul Dooley, David St. Peter, Louis Poillucci, Joeseph Krowski, John Kilroy, Donald Lewis, Anthony Felos, John Hill, Richard Hern, John Nardullo, Richard Perkins. *Second row:* William Joeseph, Paul Shaff, Bradford Shaff, Harry Thomas, Richard Jasmin, Thomas DeLoughery, Edward McEwan, John Gay, John Polillio, Mr. McInerny, Coach. *Third row:* Frank Sheehan, Dick Gerrish, William Trepsas, Nelson Hickey, Larry Ledin, James Allen, William Police, Paul DiFabio, Alden Hudson, and John Hallinan. (Several students were missing when this photograph was taken.)

"Around the end"

"Up in the cup"

"Off to the races"

"Everybody is looking at you"

"Dinner music"

"You've earned it"

Athletic Banquet

"The guest of honor"

"Congratulations"

"Same to you"

"Another added to my collection"

"Food ain't bad either"

"Can't say we aren't healthy"

"Through the Corridors"

Activities

First row: Deanna Shapiro, Nancy Wood, Nancy Grasso, Jay Webster, Arlene Turner, Thomas Burbridge, Angela Pappas, Jean Austin, Joan DiFabio, Merlyn Brown. *Second row:* Judy McEwan, Donna Jacobs, Joanne Murphy, Carmen Mastrocola, Judith Ellis, Harry Switzer, David Webster, John Giannakoulis, Joanne McGarvey, Cynthia Wales, Karen Murphy, Jacqueline Piriee, Carol Stewart. *Third row:* David Kremgold, Celeste Poulin, Mary Lou Foley, Carol Adams, Anna Freeman, Sandra Hepworth, Jeanne Fleming, Sandra Benson, Susan Farley, Ellen Randlov, John Bastable.

Student Council

This year, as in past years, the Student Council, under the direction of Mr. Arthur Penardi, Assistant Principal of Stoughton High School, has done a magnificent job in governing our fine school. The officers for the year 1957-58 were Jay Webster, president; Arlene Turner, vice president; Thomas Burbridge, treasurer; and Angela Pappas, secretary.

The Fall Convention of the Student Council was held at Holbrook High School, November 4, 1957. Those attending were the four officers and John Giannakoulis, Susan Farley, and David Webster.

The annual Alumni Basketball Game and Record Hop were successfully conducted by the Student Council on December 27, 1957.

The purpose of the Student Council is to indicate in what manner the school can better serve the needs of the pupils.

Jay Webster, President; Arlene Turner, Vice President; Thomas Burbridge, Treasurer; Angela Pappas, Secretary.

Officers

Seated: Angela Pappas, Susan Farley, Arlene Turner. *Standing:* Jay Webster, Thomas Burbridge, John Giannakoulis, David Webster.

Delegates

Student Government Exchange

Stoughton High School was again an active participant in the Student Government Exchange Program of Massachusetts High Schools. A total of ninety-three Massachusetts high schools took part in this program.

Stoughton exchanged students with Roxbury Memorial High School (Boys), on March 3, 1958. Our High School Student Council selected the following to be on the exchange committee: Jay Webster, Arlene Turner, Thomas Burbridge, Angela Pappas, and Carmen Mastrocola. This committee was under the direction of Mr. Arthur Penardi and Mr. Robert McLaughlin.

A varied program at both Roxbury Memorial High School and Stoughton High School was prepared. The school buildings were toured, historic and civic sites in both towns were visited, and the delegates attended a session of the Boston City Council and Stoughton Town Meeting, respectively.

During February, each exchange committee prepared "Exchange Packages" which were given to the visiting students upon their arrival. The "Exchange Packages" contained information about the school and the community.

The Student Exchange Program is known as the Massachusetts Department of Education's "Citizenship in Action" Program.

Seated: William Glover, President. *Standing, left to right:* Dolores Perdigao, Secretary; Mrs. D. Manchester, Advisor; Jay Webster, Treasurer; Virginia Tucker, Vice President.

National Honor Society

The Stoughton Chapter of the National Honor Society had a very successful school year. The membership was increased to 66, almost triple the membership of the first group in 1954.

On October 25, the N.H.S. held a record hop to begin the school year's activities. The annual drives for the Jimmy Fund and for the March of Dimes, in memory of Judith Mitchell and Robert Hallett, respectively, were successfully conducted. In May, the Honor Society held its Second Annual Banquet to conclude the Society's program of activities.

First row: Norma Sullivan, Rosalie Vincent, Carol Ann Adams, Mary Graney, William Glover, Virginia Tucker, Jay Webster, Dolores Perdigao, Martha Hampe, Sandra Hepworth, Angela Pappas, Carol Donovan, Carol Daly. *Second row:* Judith Brinson, Davida Carvin, Maureen Gibbons, Janet Herron, Judith Vincent, Joanne McGarvey, Corinne Gill, Sybil Weissman, Dorothy Galvin, Cynthia Tripp, Patricia Sheehan, Diane Smith, Gladys Mitchell, Shirley Leonard. *Third row:* Gertrude Wilding, Georgianna Frost, Alice Porcaro, Eileen Texiera, Cheryl French, Joan Hampe, Jean Baker, Gail Holmes, Carolyn Coit, Estelle Goulston, Rochelle Feldman, Jane Roach, Doris Briffet, Pat O'Connor, Vivian Bruce, Carolyn Unda, Cynthia Fobes, Sandra Gillespie, Isabelle Jardin. *Fourth row:* Ira Poole, David McKusick, David Palmer, John Valutkevich, Harry Switzer, Robert Gusciora, Larry Jaynes, Roger Larson, David Otto, Walter Unda, Wayland Barber, Lawrence Melberg, Thomas Kaminskas, Bradford Schaaf.

Dramatics Club

The Dramatic Club of Stoughton High School is completing its third year as an organized extra-curricular group. More than ninety students in grades 9-12 have their names on the membership list for 1957-58.

The interest of the club at the beginning of the school year centered about the "December Play." The immensely appealing drama "Our Town," written by Thornton Wilder and based on simple New England life, proved to be not only a worthwhile production but a real challenge to participating students. Over half of the club members worked on stage and back stage in presenting the play to an appreciative audience.

At Christmas time, nineteen students represented the Dramatists as a Verse Choir on the High School Christmas Festival program with an interpretative reading of Charles Dickens' "Christmas Carol."

Variety again was the key to another program before the public. This time six members, stressing the theme of "Family Life," presented individual readings at a meeting of the Stoughton Women's Club during the busy mid-year "exam" week. The program was well received.

On the entertainment side for club members are scheduled visits to other schools in order to witness play performances and to share dramatic grams. Groups of students have witnessed plays at Boston University, Emerson College and local high schools in this connection.

High among the goals of the S.H.S. Dramatics is membership in our own National Thespian, Society Troupe 1675! "Apprentices" and "Journeymen" of the club work hopefully to gain qualification status and a Thespian pin! This year's group numbers more than a dozen who hope to be initiated in the spring on "Thespian Day."

A bill of three one-act plays in May and the farewell outing will round out the year when new officers succeed President Fred Graves, Vice President Dolores Perdigao and Secretary Margaret Nicholas. Our Dramatic Club sponsor is Mr. Pitts, English instructor at S.H.S.

"In the graveyard"

"The crew"

"Standing pretty"

"A dab here and there"

"Our Town"

"A little fussy"

"I do!"

"The Gibbs Family"

"The Webb Family"

Officers

Margaret Nicholas, Secretary; Fred Graves, President; Dolores Perdigao, Vice President.

Thespian Society

First row: Rochelle Feldman, Carolyn Coit. *Second row:* Margaret Nicholas, Wayne Robinson, Davida Carvin, Alfred Frizelle, Ruth Parent.

Under the capable leadership of Mr. Vogel, the Toastmasters' Club had another active year. For the first time, the members participated in the Toastmasters' programs of neighboring schools and in return played host to other clubs. They highlighted their year by attending the combined meeting and banquet of the Senior Toastmasters' Club of Stoughton.

Toastmasters' Club

Semaphore Staff

Co-operation, effort, and originality can well be the answer to the success of this year's Semaphore Staff in producing six of the most outstanding issues ever published by Stoughton High School.

The increase in the number of pictures, news stories, and popular articles has broadened the *interest* of the student body in the Semaphore.

The eleven members of the Editorial Board attended the Boston Globe High School Editors' Conferences held bi-monthly at the Sheraton Plaza Hotel.

An increase in the exchange program gave the staff a chance to learn the methods of publishing that are used in over fifty secondary schools scattered in all parts of the United States.

Under the guidance of Miss Julia Hurley and the capable leadership of the Editor-in-Chief, Carol Daley, the Semaphore Staff had a very successful and rewarding year.

Men's Glee Club

The year 1957-58 provided an innovation within the music department, namely, the organization of the first Men's Glee Club at Stoughton High School. Under the able direction of Miss Clare Driscoll, the group experienced a very successful year and showed much promise. James Brown and Harry Mettler were co-presidents of the club. The group gave outstanding performances at the Christmas Festival and also at the musical festival which was held in April.

Girls' Glee Club

The Girls' Glee Club had a very encouraging first year under the direction of Miss Clare Driscoll, the music supervisor. There are fifty enthusiastic girls in the club. Senior Lillian Guinazzo and sophomore Nancy Fahey served as co-presidents.

The club presented a Christmas Festival in conjunction with the Men's Glee Club, the Orchestra and the Dramatic Club. In April, they presented a music festival to conclude a very successful year.

S.H.S. Band

The Stoughton High School Band, after completing an active fall season playing at the football games, parades, and rallies, culminated its activities for the year 1957 with two Christmas concerts in the gymnasium. The year 1958 brings a promise of many more colorful performances by this growing musical organization. The Band, in conjunction with the High School Choral groups, presented its Second Annual Spring Concert in May. Arrangements are also being made at this time to transport the 40-piece group and nine majorettes to Quincy where it will perform at the Southwestern Massachusetts Music Festival on May 10.

Career Forum

The Career Forum is a small organization composed of Seniors and Juniors. The purpose of the forum is to encourage student participation in the programs presented by the Guidance Department. These forums deal with careers into which many students will enter after graduation from high school.

The programs are enjoyable and helpful to all students who avail themselves of the opportunity to attend them.

Many of the students who make use of the library facilities are ably assisted by the library assistants. They are selected by the librarian, Miss Simmons. These students give up their free time in order to help other students at Stoughton High School make better use of the library.

Library Assistants

Camera Club

Knitting Club

Radio Ham Club

Chess Club

Arts and Crafts

Advisor—MR. BERRY

Advisor—MR. LEWIS

Advisor—MR. McGEOUGH

Typing Club

Aviation Club

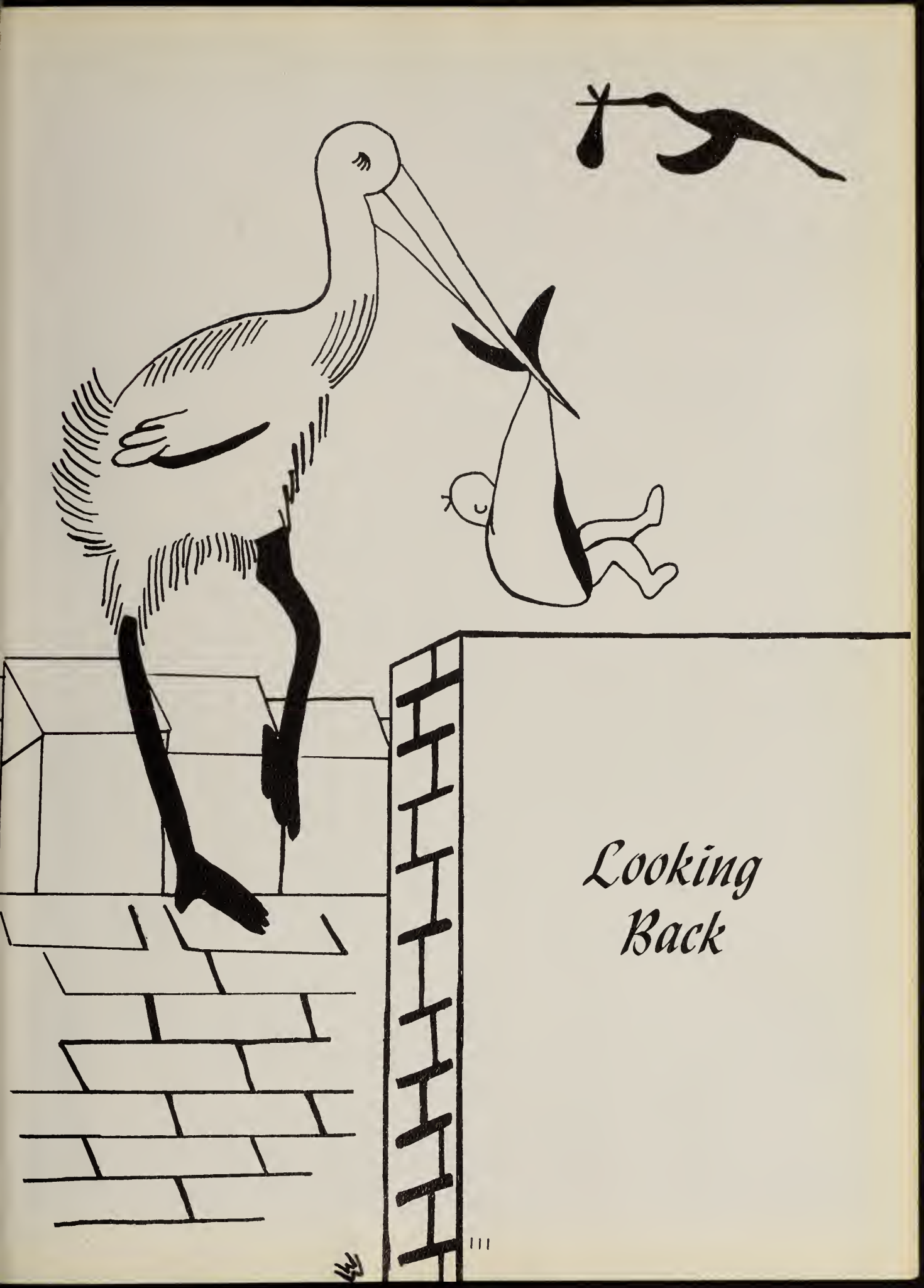

Looking Back

1. Anna May
2. Barbara B.
3. Jimmy W.
4. Joanne
5. Martha
6. Fobsie
7. Lulu
8. Suzanne
9. Gini
10. Pat C.
11. Evie
12. Marie S.
13. Jim A.
14. Mary G.
15. Margie
16. Arlene
17. Carol T.
18. Carl & Cliff
19. Rosie
20. Judy
21. Nat
22. Jean A.
23. Sally
24. Helen
25. Ruth
26. Al
27. Sunnie
28. Don
29. Janet
30. Dunnie
31. Bernie
32. Jim L.
33. Dolores
34. Theresa
35. Jack
36. Norma
37. Angie
38. John M.
39. Ann R.
40. Marcia
41. Wilma
42. Sandy
43. Dotty
44. Elenor
45. Jay
46. Mary O.
47. Inda
48. Bob G.
49. Carol M.
50. Susan
51. Jean L.
52. Carol D.

Class Song

Forever and ever, we'll always be true
Be true, Stoughton High School, be true to you
We're parting in sorrow; we're parting in grief
But our sweet memories of you will never cease

Let's all remember our friendships
With classmates and with our teachers, too
Old Stoughton High we'll remember you true
Remember you in our sweet memories

Remember our supper; remember our dance
We worked together hand in hand
Those yearbook meetings; our work in demand
We did all these things to make our yearbook just grand

Then came our wonderful class play
And how beautiful was our prom
Our graduation we'll never forget
Those good times we've had will linger on.

Those four years of high school; the fun that we've had
It's time to leave now, but are we glad
There's many opinions, of yea and of no
But with one thought we leave to our school when we go

Dear high school we leave you in sorrow
How soon those four years sped by
But let's not forget all the wonderful times
Which through the years have been multiplied

Forever and ever, we'll always be true
Be true, Stoughton High School; be true to you
We're parting in sorrow; we're parting in grief
But our sweet memories of you will never cease.

Advertisements

Best Wishes
to the
Class of 1958
SHAWMUT
WOOLEN MILLS

BROOKFIELD
ENGINEERING
LABORATORIES, INC.

Congratulations to the
Class of 1958
JIMMY'S
SUPER MARKET
Pledged to Better
Serve the Public
—FREE DELIVERY—
Fieldbrook 4-9310
Fieldbrook 4-9311
253 Pleasant Street
STOUGHTON, MASS.

Compliments of
NORFOLK PACKAGE STORE
EAST BRAINTREE, MASS.
Pat Carrara Fred Parsons

M & M VARIETY
100 Perry Street
Fi-4 2203

Compliments of
DYKEMAN ELECTRIC CO.
24 Wyman Street
STOUGHTON, MASS.

Best Wishes
DOM STAULA
PLUMBING AND HEATING

Compliments of
HAMPE NURSERIES

Compliments of
STOUGHTON LAUNDRY
Established 1911

Compliments
JOE'S SHELL STATION
825 Washington Street
"LITTLE JOE" AND "TONY"

MARTIN'S MODEL MARKET
22 Porter St.—Tel. Fi. 4-2431
Groceries—Beer and Wines

Compliments of
STOUGHTON VARIETY STORE

HUGGARD & EWING
Auto Sales
1317 Washington St., Stoughton
Tel. Fieldbrook 4-3120

Compliments of
the
RELIABLE LAUNDRY

Compliments of
TED ANGELOS
Contractor and Builder
Tel. Fieldbrook 4-3944
652 Plain St.

BARTON'S
Your Family Shoe Store
770 Washington Street
Stoughton

CEDAR LODGE

Compliments of
FLOWERS BY CELI

CHURCHILL OIL CO.

Compliments of
AMERICAN
BILTRITE CO.
56 Monk Street
STOUGHTON, MASS.

GILL MACHINE CO.
Manufacturers of
Machinery
Cylindrical Grinding
SOUTHWORTH CT.
Tel. Fi. 4-3821

Best Wishes to the
Class of 1958
From
PERDIGAO'S
SUPER MARKET

Compliments of
RIST-WAY
CLEANERS
WASHINGTON STREET

Paints—Wallpaper
Complete Stock
SHERWIN-WILLIAMS
CO.
7 Wyman Street
STOUGHTON, MASS.
Tel. Fi. 4-3798

LUBE WASH
INGRAM'S
JENNEY SERVICE
500 Washington Street
STOUGHTON, MASS.
AAA-ALA
Open
7 AM to 1 AM

Compliments of
KENNEDY MANUFACTURING
CORPORATION

CHINA VILLA RESTAURANT
388 South Main Street Sharon
SUnset 4-3262

LOU'S BEAUTY SHOPPE
1943 Central Street
W. STOUGHTON, MASS.
Fleldbrook 4-4240

Heartiest Congratulations
STOUGHTON MEDICAL SOCIETY

GEORGE H. HOMER, INC.
Contractor and Builder
791 Sumner St.
STOUGHTON, MASS.
Fleldbrook 4-9523

Compliments of
EDWARD C. LINDELOF & SONS, INC.
989 Washington St.
STOUGHTON

VERA'S BEAUTY SHOPPE
9 Pearl St.
STOUGHTON, MASS.
For Appointment Call Fl. 4-3040

Tel. Fi. 4-2652 Est. 1900
A. B. WINROTH & SONS
Antiques
Auctioneers
378 Washington St., Stoughton, Mass.

Compliments of
FOSTER'S ESSO SERVICE STATION
Route 138 Canton, Mass.

Compliments of
JOHANSON'S CAKE SHOP
805 Washington St.

Compliments of
PORTER ST. RESTAURANT
TAL POWERS

Compliments of
PAPPAS SHOE REBUILDERS
5 Pearl St.

Compliments of
WESTERN AUTO ASSOCIATE STORE
Freeman Street
Stoughton, Mass.

Compliments of
VAN'S BARBER SHOP
Wyman Street
Stoughton

Compliments of
PETE WALLAN

Compliments of
BOB'S MARKET
295 PARK STREET

Compliments of
JOHN C. WEBSTER, JR.

Established 1844 Fl. 4-2563
PORTER COAL CO., INC.
Coal—Coke—Fuel Oils
Office and Yard, Washington St.
Stoughton, Mass.

Compliments of
SIMONDS CHEVROLET
Sales Chevrolet Service
278 Washington St.
STOUGHTON, MASS.

TWIN-KEE MFG. CO.
Men's and Boys'
Rain Wear

ANTHONY RAYMOND & SON
Plumbing and Heating
27 Britton Street
STOUGHTON, MASS.
Fl. 4-4209

Newspapers Magazines Toys
RANDOLPH NEWS STORE
Mr. and Mrs. G. Pappas
6 A.M.—10 P.M.
Fountain Service Candy

DOROTHY JEANS BAKERY
69 Canton St.
Fl. 4-2991
Cakes for All Occasions

Compliments of
STOUGHTON LIONS CLUB

GLENN'S GREENHOUSE
358 Park Street
STOUGHTON, MASS.
Fl. 4-3620

Compliments of
THE STOUGHTON HARDWARE

Appraisers Auctioneers
JOHN J. ROGERS & SON
Real Estate—Insurance
Tel. Fl. 4-4202
or Fl. 4-9192
805 Washington St.
STOUGHTON

PLEASANT VIEW MANOR
For Convalescence and Rest
1613 Central St.
STOUGHTON, MASS.
Fl. 4-9461

Compliments of
HARRIS F. HOLSTEIN
D.M.D.

Real Estate Insurance
FRANCIS T. CRIMMINS
7A Pearl St.
Stoughton Fi. 4-9631

Compliments of
STOUGHTON DINER

Compliments of
JOE DEVITO

Best Wishes
DR. BURTON GERSON
Optometrist
Stoughton, Mass.

Compliments of
DR. BERNARD H. HOWES
17 Pearl St.
Stoughton, Mass.

Compliments of
LEON'S DRIVE-IN
355 Washington St.
Stoughton, Mass.

CAL'S COFFEE HOUSE
OPEN 11 A.M.—1 A.M.

Compliments of
JOE'S GULF SERVICE

DEXTER'S SUNOCO SERVICENTER
420 Park Street
Stoughton, Mass.
We Issue S & H Green Stamps

Compliments of
WALENT COAL COMPANY
Dealers in
Coal—Coke—Fuel Oil
CANTON ST., STOUGHTON
Fl. 4-2752

Compliments of
Stoughton Office
RANDOLPH
SAVINGS BANK

Congratulations
EASTERN WINDOW
MANFACTURING COMPANY
INC.
1536 Washington Street
STOUGHTON, MASS.

Compliments of
WILLOW BROOK FARM STORE
1989 Central St., Stoughton, Mass.
Joseph DiCastro, Prop.

Typewriters Rented and
Sold
OLIVE KLUND
21 Pinewood Ave.

Compliments of
INDEPENDENT LUMBER CO.

Congratulations
GAY THE FLORIST
399 Pleasant Street
Complete Floral Service
Fl. 4-2812

"For That After Graduation Diamond"
STRAND JEWELERS
Certified Gemologist
Registered Jeweler
Canton, Mass.

Compliments of
M. J. BRICKELL
D.M.D.

Compliments of
THERIAULT BROTHERS
PAINTERS AND DECORATORS

TOWN OIL
Tony DiCastro
75 Washington St.
Canton

138 LOUNGE

Compliments of
NORFOLK LUMBER, INC.

Compliments
of

A FRIEND

Our Best Wishes
to the
Class of 1958

THE STOUGHTON
CHRONICLE AND
NEWS-SENTINEL

"Your Home
Town Newspaper"

AUGUSTUS H. SULLIVAN
Publisher

ALBERT ARSENAULT
Associate Editor

AL SAVINI
STOUGHTON SAND
& GRAVEL CO.

General Contractor
Since 1931

Ready-Mixed Concrete

Complete Foundation Work

Specialists in every type of excavating and grading—Granolithic and Bituminous Concrete Work—Drainage Work —Permanent Walks and Drives

168 Washington St., Route 138
STOUGHTON, MASSACHUSETTS
Fleldbrook 4-2020; 4-2021
4-2022

Compliments of

POLILLIO
BROS., INC.

General Contractors
STOUGHTON, MASS.

Compliments
of
WOMAN'S APPAREL

Best Wishes
Class of 1958
JAMES B. COTTER
Funeral Home
39 Grove St.
FI4-3103

Congratulations
NARDOZZI'S
REXALL DRUG
MICHAEL S. NARDOZZI
Reg. Pharm.

CONNORS
WAYSIDE FURNITURE
Furniture Co., Inc.
2239 Washington St.
CANTON, MASS.
CA. 6-0785

S. B. SIMEONE, Pres.
B. A. SIMEONE, Treas.

STOUGHTON
CRUSHED STONE CO.
Crushed Stone and
Bituminous Concrete
Plant and Office
1101 Turnpike St.
Stoughton, Mass.
FI4-2211
Wrentham Plant
Green St.
WRENTHAM, MASS.
EV4-3161

IMMACULATE
CONCEPTION CYO
Cordial Best Wishes
for a
Happy Future to the
Class of 1958

PETERSON ELECTRIC CO. 15 Porter St. Fi4-4431	BOWIE PET SHOP "Everything for Your Pets" 284 Main St. Brockton, Mass. Tel. JU-3334
Compliments of COLONIAL HARDWARE	Compliments of STOUGHTON BEAUTY SHOP
Best Wishes WILCORT JEWELERS Washington Street Stoughton	BLUM BROTHERS BUILDERS Tel. Fi4-2141
BOMHARD BROTHERS Auto Electric Tel. Fi4-9872	Congratulations WYMAN JEWELERS Certified Watchmaking Graduate Gemologist
Compliments of SKIENDEL DELICATESSEN Cobbs Corner Canton—Sharon—Stoughton Line	Compliments of J&M AUTO SERVICE 612 Washington Street South Easton, Mass. Tel. CE8-3402
BLUM BROTHERS Builders TEL. Fi4-2141	Compliments of GEORGE'S RESTAURANT

Best Wishes
From the
CLASS OF 1959

We Salute You!
Congrotulations and the best of luck! We at Loring are proud of the port we have hod in helping to make your classbook o permanent reminder of your school years, recording with photogrophs one of the hoppiest and most exciting times of your life! We hope that, just os you have chosen us as your class photographer, you will continue to think of Loring Studios when you wont photogrophs to help you remember other momentous days to come! When you choose Loring portroits, you ore sure of the finest croftsmonship at the most moderote prices!
LORING STUDIOS
New England's Largest School Photographers

GOLD PATRONS

BUTCH, HARRY, BUCKA

BEV CARRARA

SECOND AND THIRD PERIOD CLERICAL CLASS

MR. AND MRS. CARL CORMIER

HELEN DONOVAN

A FRIEND

SENIOR M.Y.F.

MR. AND MRS. FRANK GONSALVES

MISS ALICE GONSALVES

JOANNE AND JIMMY

REV. R. J. McCABE

PAT AND PAT

MR. AND MRS. FREDERICK P. PARSONS

ROSEMARY AND BILL PERDIGAO

MR. AND MRS. CESARE PORCARO

MR. AND MRS. MARTIN ROSEN

MR. AND MRS. ANTHONY WALENT

MR. PHILIP M. WALENT

SILVER PATRONS

MR. AND MRS. MELVIN CHUTE

A FRIEND

MR. AND MRS. CHARLES T. GRANEY

MR. AND MRS. KENDALL HAMPE

A FRIEND

LIZ AND JACK

MR. AND MRS. RALPH METTLER

MR. AND MRS. WALTER J. O'BRIEN

CAROLYN AND ROY

ALICE AND SKIPPY

SIMON C. SULLIVAN

VIOLET E. SULLIVAN

MR. AND MRS. JOHN TUCKER

MR. FRANK VOGEL

ANOTHER FRIEND

THE WAITES

MR. AND MRS. GRANVILLE WALBRIDGE

THE WETHERBEE FAMILY

EVERETT A. WIGMORE

CANDY AND WILTON

BRONZE

MR. PETER AKIN
MRS. WAYNE ALHOMES
SANDY, JUDY, ANN, AND ALICE
BOB AND ANGIE
BOBBIE, GINNY, MAL, AND ANNE
MR. AND MRS. GERARD ANTONELLIS
CLAIRE AND BARBARA
JOANNIE BARRETT
JOHNNIE BARRETT
PAT BARRETT
PEG BARRETT
TOM AND BEV, MARCIA AND BILL
MARIE AND BILL
SALLY AND BILLY
GINI AND BOB
CAROLYN AND BOB
BEV, BARB, GI-GI, AND BOBBI
BARBARA BOLLMAN
INTERESTED CLAN BOOSTER
ELLIE AND BUTCH
MR. AND MRS. PAT CARRARRA
JEAN AND CHARLIE
MR. AND MRS. COGSWELL
ARLENE CORCORAN
LOIS CORCORAN
JOHN COWGILL
DENISE, CATHY, ANDY, AND CAROLYN
MR. PAUL CUTCLIFFE
MARY AND DAN
ELLIE AND DAVE
PEGGY AND DEE
BETTY AND DICK
ELLEN AND DICK (CANTON)
PAT AND DICK
THE DEMPSEY FAMILY
FRED AND DIGGER
RUTHIE, ROSIE, AND DOLORES, HELEN
RUSS AND DOTTY
MR. AND MRS. JOHN DWYER
HARRY AND DONNA
JIM AND EVIE
DAVE AND ELLIE
NANCY FAHEY
BARBARA ANN'S POULTRY FARM
PAT, BETTY, NANCY, AND FERN
MR. AND MRS. KENDALL FOBES
IN MEMORY OF TEDDY FORREST
MARY T. FOSTER
"JOHN"
RONNIE AND JACKIE
HOWARD AND JAN
JUDY AND GEORGE
BEV, BOBBIE, JUDY, AND GINNIE
ROBERT GRANEY
SHIRLEY AND GLADYS
MR. AND MRS. EDWARD HARDY
TOM HERN
MR. AND MRS. LEONARD HEPWORTH
MR. AND MRS. GEORGE HOMER
MR. AND MRS. EUGENE HOOD
PHYLISS AND HUGHIE
TONY AND JAN
THE DATELESS NINE

PATRONS

BOB AND JANET
BARB AND JOE
TERRY AND JOAN
INDA AND JOE
MART AND JOY
BOBBIE AND JUDY
ELAINE AND KEN
MRS. ANTHONY LACIVITA
MR. AND MRS. FRANK LEAHY
MR. AND MRS. ARTHUR LINDELOF
MR. AND MRS. JEAN LOGAN, JR.
MRS. ETHEL H. LUTTED
EILEEN AND MARIE
THERESA AND MARTY
DOTTIE McMANN
McGRATH FAMILY
MR. AND MRS. EDWARD McINERNEY
OLGA A. NELSON
JOHN AND NANCY
JOAN McINTOSH
DAVID MURPHY
ELEANORE MURPHY
CHRIS NATSIS
MR. AND MRS. JAMES O'DONNELL
KATHY OVERTON
HARRY AND PAM
MARY PAPPAS
BARB, MARY, BOBBIE, AND PAT
SYLVIA, WILMA, AND PAT
ANNE AND PAUL
SHIPPA, MO, JULIE, AND PEG
MARY AND PAUL
MR. AND MRS. ANTHONY PERDIGAO, JR.
EDDIE AND DOTTIE PERDIGAO
ART AND JACQUE PERDIGAO
MR. AND MRS. ROBERT REED
JOAN AND RICHIE
ROCKY AND RILEY
HIPPY, ED, RED, AND RONNIE
CAROL AND RON
JACKIE AND RONNIE
HELEN AND RUSS
BRAD RUSSELL
PHILIP KENMORE SEAVERS
AL SHUMAN
MR. AND MRS. MANUAL SILVA
MR. JOSEPH SIMONAVICH
ELLIS G. SMITH
MR. AND MRS. DOM STAVLA
MR. AND MRS. EDWARD STEWART
JOAN M. SULLIVAN
CLIFF AND JUDY, CARL AND SUNNIE
THE THESPIANS
THE DESPERATE THREE
"THE TUBY TONES"
MARGARET TRAVERS
MR. AND MRS. ALBERT W. TURNER
CO-CAPTAINS PAT ANGELOS AND ARLENE TURNER
MR. ALBERT TWONEY
MR. AND MRS. PETER WALENT
CARL A. WALENT
MR. AND MRS. HUGH WESCHSLER
MR. AND MRS. ANTHONY VINCENT

Tom Bryan
Smokey Martin
Lenny Thompson
Bob Gay
Ridge Corbett
Cliff Walent
Mary Silva
Marie Storme
Betty Barrett
Pat Barrett
Ele Bunaviez
Al Frizelle
Bernie Perry
Martha Hampe
Jack Shannolan
Carl Walent
Buzzy Crean
Gail Rodriguez
Wilt Sprague
David Hannaford
Norma Sullivan
Larry Jaynes
Ann Freeman
Ann Raymond
Carol Daley
Carol Donovan

Lily Hardy
Marcia Chute
Anne Moore
Bill Glover
Hank Collins
Bob Higgins
Judy Roberts
Sue Chaet
Bill Fors
Jim Barber
Huntley Poole
Helen Homer
Al Rodrigues
Joan Lindelof
Nat Rosen
Ruthie Logan
Jim Knight
Jim Tucker

REFERENCE

Pat Carrara
John Duvette
Dolores Perdigao
Carol Ann Adams
Rosie Vincent
Mary Graney
Carolyn Grober
Frank Sweetman

Bob Sharp
Wilma Wiginton
Sally Russell
Jean Austin
Cathy Costa
Robert Shaw
Arthur Otto
Donald Lessa

Clark Harry Metzler Arlene Turner
ler Marilyn Wechsler Margie Stewart
Simonson Jean Silva Jim Wallace
Wood Butch Brown Joanne Cutcliffe
Standish Sue Sue Carlson Paul Collins
Jerry Chaskes John Vieira

George Cacciano
Fred Graves
Inda Johnson
Ellie Miller
Angie Pappas
Dotty Dashnet
Don Eliason
Robert Clark
Ed. Davis
Terry Gonsalves
Phyllis La Porte
Carol McGrath
Mary O'Donnell
Ronnie Lombard
John MacLean
Jim La Civita
John Radivoe

REFERENCE

Norm Cunningham Calvin Winroth
Frank Utakis David Sullivan

Collins Criss Carrier Howie Churchill
Buckley Jay Webster Don Davidge
Revzoff John Bennett Fred Raymond
Tracey Steeze Simpson Suzanne DePaul
Ryan Donald Hanifan Eric Robinson
Fellows Jim Adomaitis Sunnie Guinazzo

Bob Bruce
Jerry Barrie
Bill Boldue
Fred L. Biffin
Frank C. Blanchard
Sandy Hepworth
Pat Waning
Carol Tracy
"Butch" Walbridge